THE OWL

DANA DALE BURNETTE

Dana,
Never forget all the times at R.H.S.
Hope you and Bruce have a nice summer!
Best of luck always and be good! Marlene
70

Goodness,
Best wishes for another successful year at R.H.S. - oh I forgot! You're a senior. Well, best wishes anyway to a great gal - remember Creative Writing Class!
Luv
Steve S.
"70"

"69" is not the best of luck next year.
Chesley 5'11"

Dana,
Best of luck always to a really nice girl. It's been a wonderful and unforgettable 12 years.
Please don't forget me,
Love ya. Always
Carey

Best of luck to a very nice girl. Be good and remember the class of "69"
Roy Lanier
"69"

Dana,
Best of luck in the coming years. I have enjoyed being in school with such a nice person.
Love ya.
Brenda Hudson
'69

Best of luck to a real sweet girl. May happiness follow you the rest of your life.
Love ya.
Joana

Best of wishes to a very sweet girl. I hope to see you after schools out. Don't let go of Bruce although I doubt if you will.
Your friend
John Lancaster

Dana,
You're one of the sweetest girls I know.
Stay that way forever & you've got it made.
Denise

Best wishes to a real sweet girl and friend. Good luck to Bruce and you in the future.
Tommy Boone
'69

Dana,
Best of luck always and always
Joanna Long
Class of '69

To a real cute sweet girl
Good luck always and always
Sandra Lee Adams

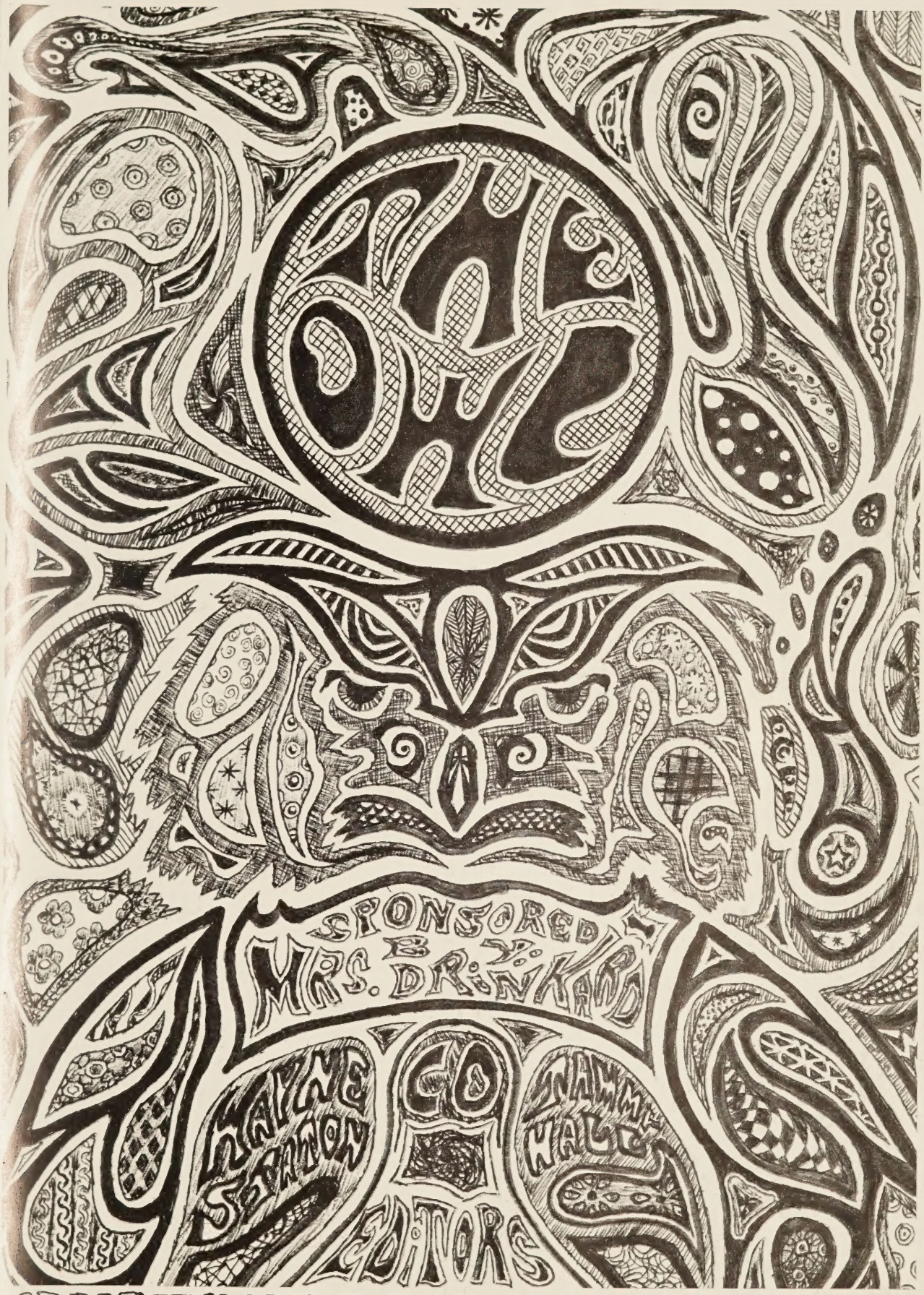

RUSTBURG HIGH SCHOOL 1969

TABLE OF CONTENTS

3 FOREWORD
4 DEDICATION
6 ANNUAL STAFF
8 FACULTY
15 SENIORS
39 ACTIVITIES
56 CLASSES
73 SPORTS
95 ORGANIZATION
115 ELEMENTARY
127 ADVERTISERS

Best of luck to a real sweet & cute girl. Hope to see you this summer. Best of luck to you & Bryce. Be good. Love Federoff '65

Best Wish's to a real great girl. Will write you and '69 next year. Don't let Bruce kill my grandpa. '69 Dave

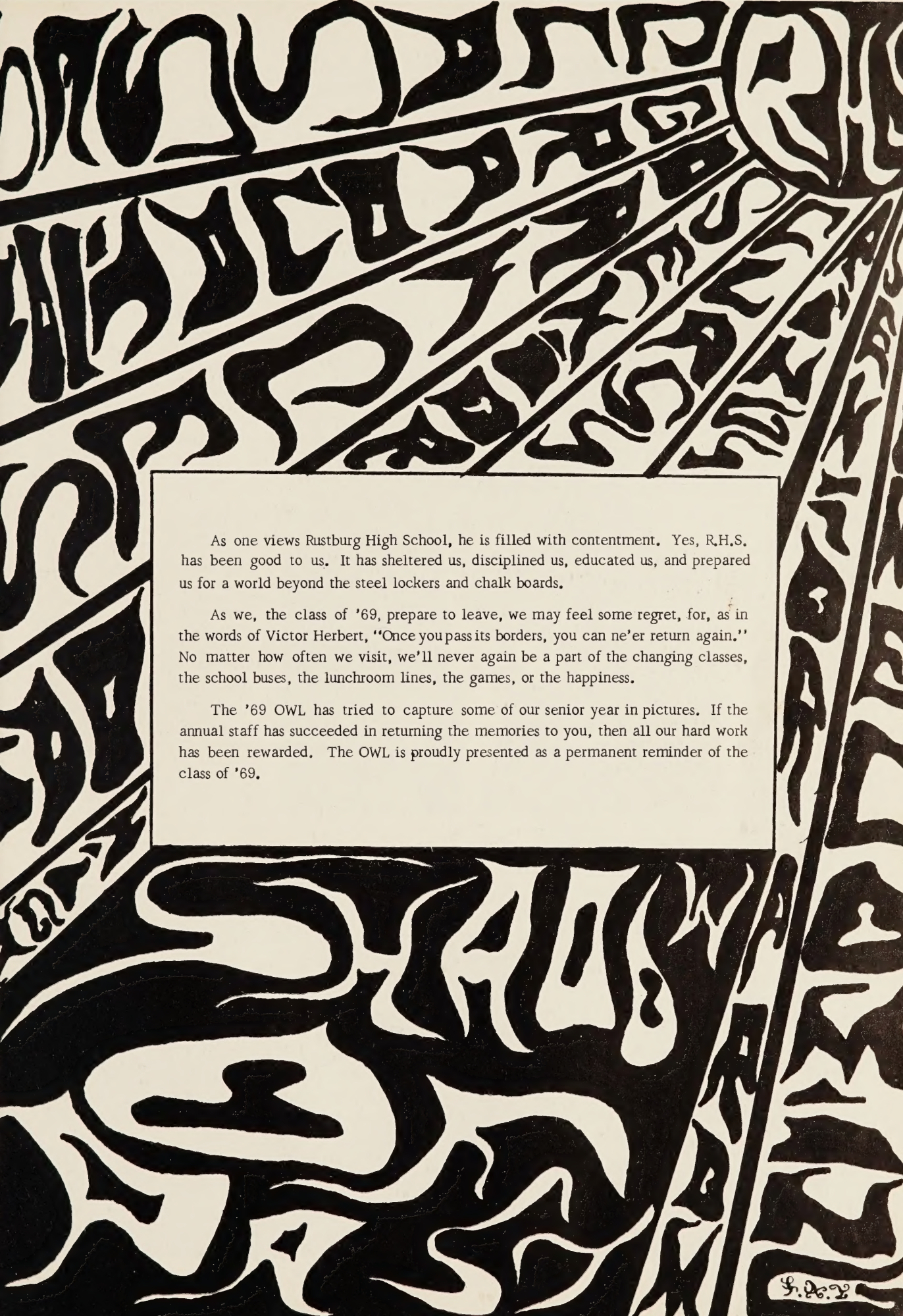

As one views Rustburg High School, he is filled with contentment. Yes, R.H.S. has been good to us. It has sheltered us, disciplined us, educated us, and prepared us for a world beyond the steel lockers and chalk boards.

As we, the class of '69, prepare to leave, we may feel some regret, for, as in the words of Victor Herbert, "Once you pass its borders, you can ne'er return again." No matter how often we visit, we'll never again be a part of the changing classes, the school buses, the lunchroom lines, the games, or the happiness.

The '69 OWL has tried to capture some of our senior year in pictures. If the annual staff has succeeded in returning the memories to you, then all our hard work has been rewarded. The OWL is proudly presented as a permanent reminder of the class of '69.

EXPRESSING . . .

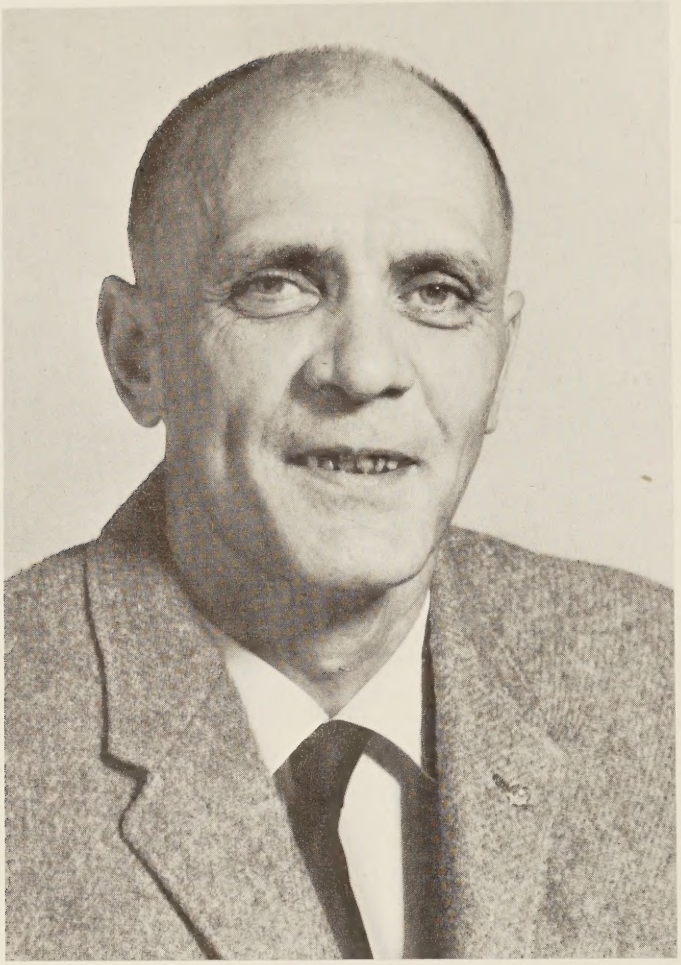

MR. T. W. EVANS

B A degree
Summa cum laude
Hampden-Sydney College

"Nos qui exituri sumus vos salutamus."

To one who deplores mediocrity and who has the ability to help a student rise above mediocrity; who challenges his students to do better and who has the knack of inspiring them to do their best; who respects each student as an individual and who, in turn, has won the respect and admiration of all his students; we, the OWL Staff and Senior Class of 1969, with a paradoxical mixture of humility and pride dedicate our Yearbook to Mr. T. W. Evans.

. . . OUR APPRECIATION

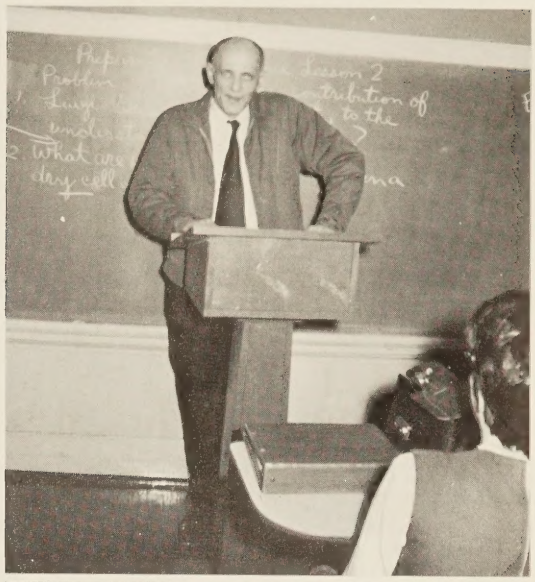

Mr. Evans teaches Latin and English; he also sponsors extra-curricular activities, one of which is the demanding task of coaching our debate team.

In this series of snapshots we find him in a typical session with his team.

First, Mr. Evans explains some of the finer points of skilled debating.

A member of the debate team gets some individual instruction.

In the next frame Mr. Evans listens and takes notes as his team debates the question.

Finally, Mr. Evans gives his critical analysis of their debate. It appears that the team and their coach are pleased with the progress they are making.

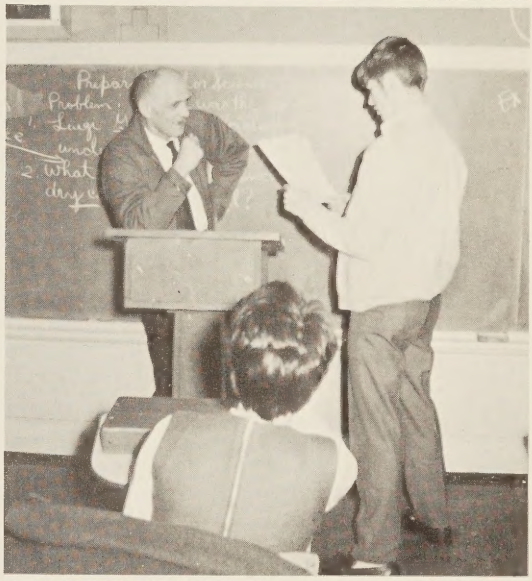

THE '69 OWL PRESENTS ITS STAFF

SEATED: Tammy Hall, Wayne Staton, Editors; Mrs. Drinkard, Advisor; Arnold Reynolds, Photographer; Dana Younger, Typist; Jessie Cyrus, Organizations Editor; Betsy Cheatham, Bonny Tabor, Business Managers; STANDING: Mark Jones, Activities Editor; Larry Reynolds, Circulation Manager; Hugh Rowland, Sports Editor; Bruce Carey, Senior Editor.

CO-EDITORS: Tammy Hall - Wayne Staton
ADVISOR: Mrs. Drinkard

Business Mgrs.: Betsy Cheatham and Bonny Tabor; Circulation Mgr. Larry Reynolds.

ADMINISTRATION

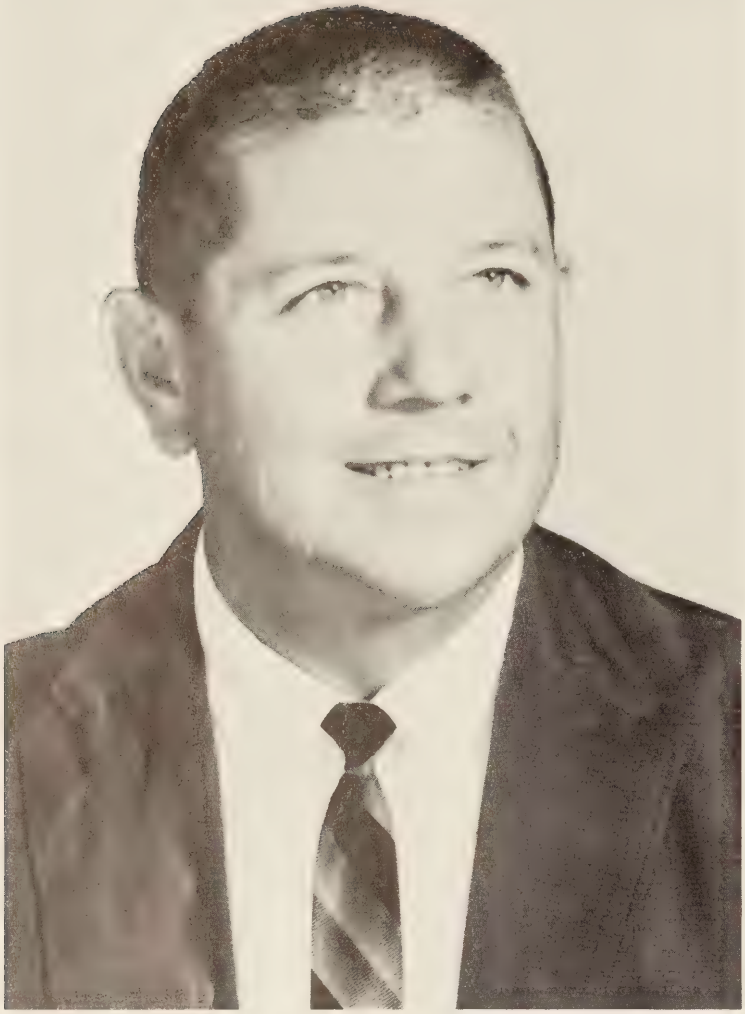

PRINCIPAL

MR. PAUL BREWER

B.S. Degree

High Point College

M.Ed. Degree

University of North Carolina

The growing importance of education in today's world makes it essential that young people become more and better informed. You, as members of the student body, have made a great stride forward in developing this school year into one of educational opportunity and experiences. Your achievements, awards, and reputation have laid a solid foundation for a strong future at Rustburg High School.

Paul Brewer

MR. NEAL E. FLETCHER, JR.
B.S. Degree
College of William and Mary

ASSISTANT PRINCIPALS

MRS. BLANCHE C. GARBEE
Elementary School
B.S. Degree
Longwood College

SCIENCE

MRS. LOUISE WILSON

MR. JOE DICTOR

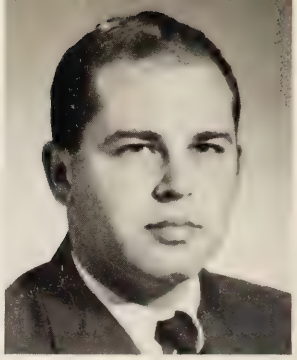

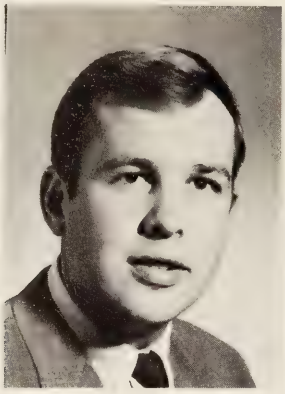

MR. ARTHUR REICHARD

MR. JAMES SMITH

FINE ARTS

MRS. ANN GREENE

MR. MUSIN BLY

FOREIGN LANGUAGE

MR. T. W. EVANS
MRS. MARY HALL
MRS. GERTHRUDE CHRISTIAN

VOCATIONAL

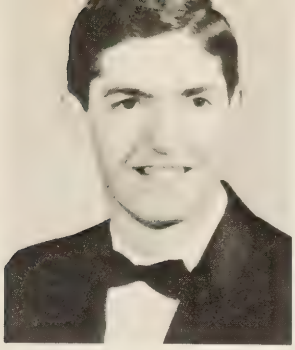

MR. DONALD MASON

MRS. MAUDE BRAFORD

MR. OLAF WADDELL

Dana –
I wish
for you the
very best
of everything.
It has been
a pleasure
to know you
Maude Braford

MR. WILLIAM AUSTIN

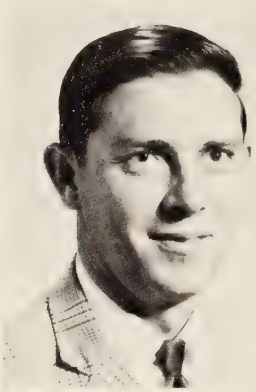

PHYSICAL EDUCATION

MR. RUSSELL DUFFORD
MR. RAYMOND WADE
MISS PATRICIA BELL

GUIDANCE

MRS. ANN
TOMLINSON HALE

MR. HIGHT DOTSON

Dear Dana
Best wishes
for your - time
enjoyed teaching
you. Good luck
Mrs. D.

MRS. LINDA DAVIS

SOCIAL STUDIES

MR. GLEN STYLES

MRS. JEWEL HICKS

MRS. JANICE LACKS

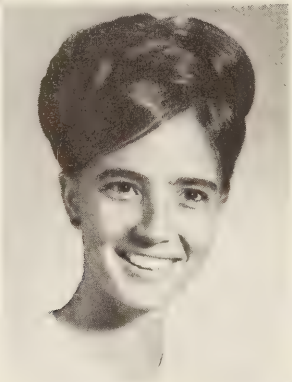

MRS. CHARLOTTE SMITH

MATHEMATICS

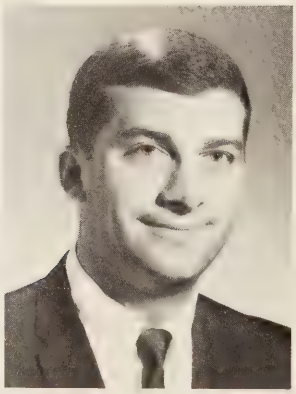

MR. EDWIN STORY

Dana
Knowing you has been a pleasure. Teaching you has been a joy - most of the time! Best wishes for a successful future
Anne Bragassa

MRS. CLARA DRINKARD

MISS ANNE BRAGASSA

MRS. BETSY BUGG

LANGAGE ARTS

MRS. KATHRIN TAYLOR

MRS. LINDA REICHARD

COMMERCIAL

MRS. GWEN JOHNSON
MISS ANN HOBGOOD

LIBRARIAN

MRS. ELEANOR EVANS

MRS. EUNICE BAILEY

MRS. EVELYN COLEMAN

MRS. RACHEL CONSOLVO

MISS FRANCES CUMBEY

ELEMENTARY

MRS. MARGARET JOHNSON

MRS. ELIZABETH IRVING

MR. WILLIAM MARTIN

MR. JOSEPH BERRYMAN

MR. DAVID EDWARDS

MRS. RUTH HANCOCK

MRS. BARBARA HARDY

MRS. RACHEL HODGE

FACULTY

MISS ELIZABETH MOSELEY

MISS MARTHA NAFF

MRS. RUBY OAKES

SECRETARIES

MISS NANCY DICKERSON

MRS. ANN AUSTIN

MRS. NANCY DRISKILL
Elementary

OFFICE WORKERS

1st ROW: Ronnie Federoff, Rita Almond, Peggy Carwile, Bonnie Hendricks, Mary Bibee, Mike Pauley;
2nd ROW: James Sensabaugh, Ray Lee, Russell Davidson, Eddie Holt, Gerald Droog.

SENIORS

IN MEMORY OF . . .

SANDRA DOWNEY

1950-1964

Where roses bloom a petal falls,
No longer fresh and new;
As silently as it began,
Its special role is through.

In its wake are memories,
Where beauty stands apart;
To emphasize its briefer stay,
With imprints on the heart.

How much of us is like a rose
Whose petals drop away,
One by one to fall to earth,
A part of yesterday.

If this were all, our lives would be
Filled with drab refrains;
But like to the rose God gives to us,
A sweetness still remains.

- Anonymous

SENIOR CLASS OFFICERS

President - Tod Blankenship
Vice-President - Bill Carwile
Secretary - Jessie Lou Cyrus
Treasurer - Betsy Cheatham
Chaplain - Bruce Carey
Historian - Nora Talley
Parliamentarian - Emily Giles

CLASS FLOWER
Yellow
Rose

CLASS COLORS
Yellow and White

CLASS MOTTO

"Some work
of noble note
may yet be
done."
- Tennyson

Last of the Sixties

SENIOR CLASS SPONSORS
Mrs. Mary Hall
Mrs. Linda Davis
Mrs. Clara Drinkard
Mr. Don Mason

TOP TEN

VALEDICTORIAN

LARRY
WAYNE
STATON

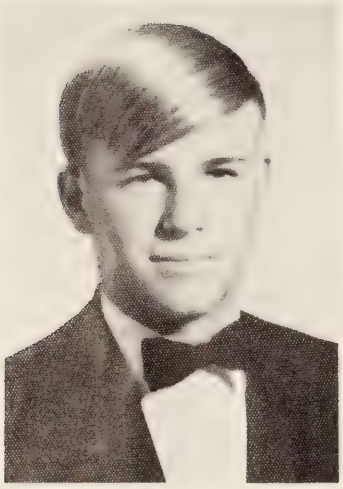

HUGH CARRINGTON ROWLAND

Dana, this is
Well, last time to
our last time I
sign annuals. I'll really
guess we finally made it
made it growing up
been great years. Remember
all the crazy things we've all
done in '69. Good
Much success in the
happiness
future.
Luff,
Baby
'69

ELIZABETH ANN CHEATHAM

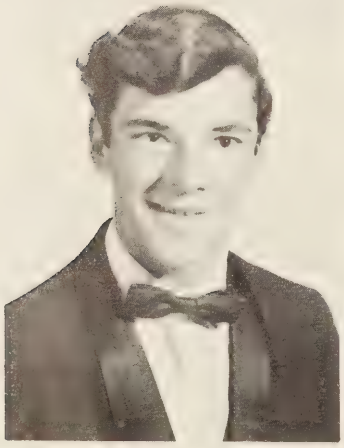

RICHARD WAYNE BOURNE

Dana,
It's been 12 years
together. The time
sure passed by quickly.
Remember the
library + home-
class? Lots of
luck to you
+ Bruce. Stay
as sweet + neat
as you are.
Love
Nora

NORA GALE TALLEY

SCHOLARS

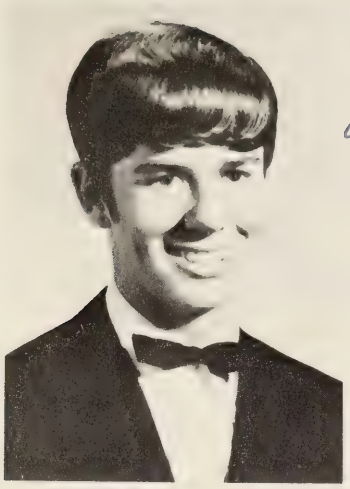

GEORGE
EDWARD
HUGHES
III

The best of everything to a really wonderful-type girl. I hope life brings you every success - just don't get married too soon. I wish I could have known you longer. Take care of Bruce since he needs it.

SALUTATORIAN

"Genteel George"

'73 - UVA

P.S. - Good luck with the U.C. gang.

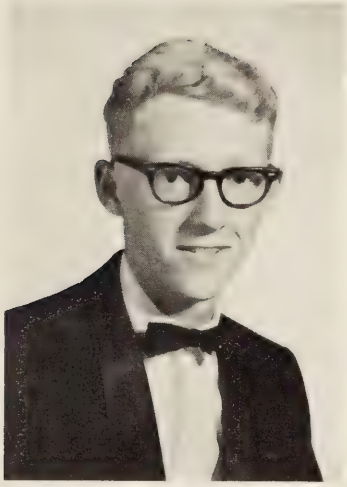

DANNY RAY TORRENCE

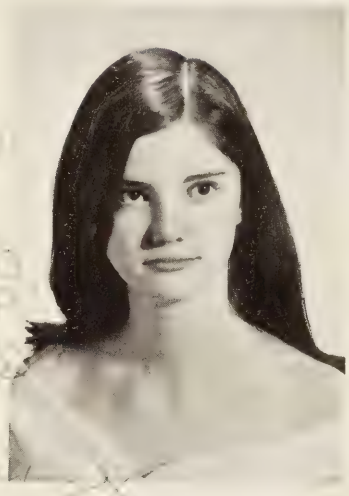

BONNY LOU TABOR

DANA DALE BURNETTE

Dana,
Loads of happiness to a real sweet and cute. I've really enjoyed knowing you. Be sweet!
Love ya,
Jessie

JESSIE LUCINDA CYRUS

CAROLYN ELIZABETH ADKINS
"Carolyn"

F.H.A. 1,2,3, D.E. Club 4.

NELDA VAY ADKINS
"Nelda"

Glee Club 1,2, D. E. Club 5.

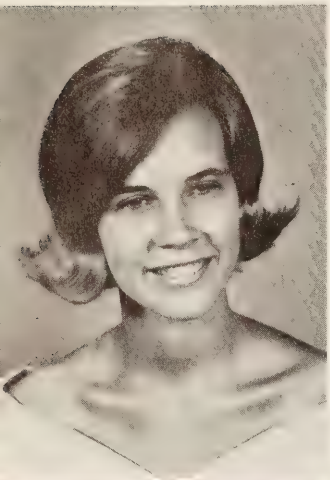

SERITA AILEEN ALMOND
"Rita"

F.H.A. 1, Band 1,2,3, S.C.A. 2, Class Treasurer 3, Homecoming Queen 5.

RICHARD IRVIN ANDERSON
"Richard'

Basketball Manager 1,2, 3,4,5, Track 1, Track Manager 2, Varsity Track 3,4, J. V. Football Manager 2, Varsity Football Manager 3, Latin Club 1, 2,3,4, Spanish Club 4,5.

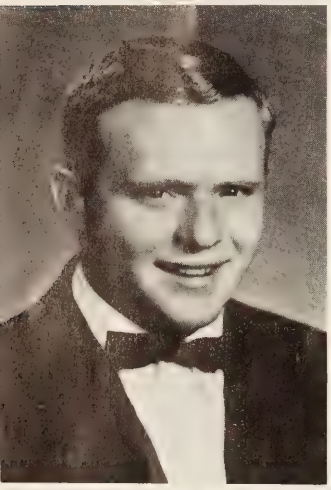

WAYNE MOORE BAILEY
"Wayne"

Basketball 1, Track 1, J. V. Football 2, Latin Club 2,3,4,5, Varsity Track 3, Science Club 3,4,5, Spanish Club 4,5, Literary Staff 4,5, Co-Ed-Hi-Y 5, Co-Ed-Hi-Y Reporter 5, M.G.A. 5.

SAMUEL LOUIS BANTON
"Sammy"

F.F.A. 2,3,4,5, Art Club, 4, K.V.G. 2,3,4, 5, Varsity Club 4, Track 4.

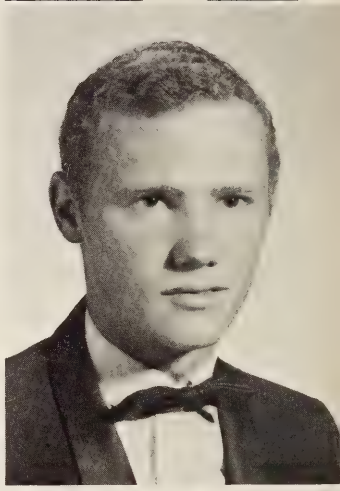

DOUGLAS JERAL BEVINS
"Doug"

F.F.A. 1, F.B.L.A. 4, French Club 4, Science Club 4, D.E. Club 5.

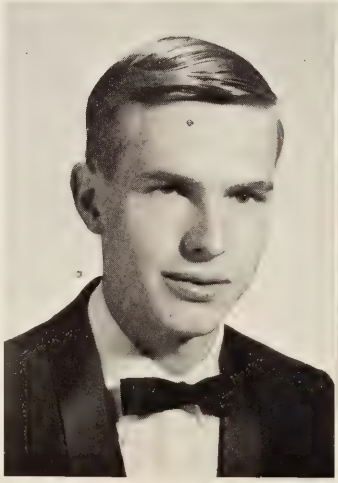

MARY NEWTON BIBEE
"Mary"

F.H.A. 1,2,3,4,5, Pep Club 2,3, Latin Club 2, S.C.A. 3, Library Club 4,5, Office Assistant 5.

RITA DALE BLACK
"Rita"

D.E. Club 5.

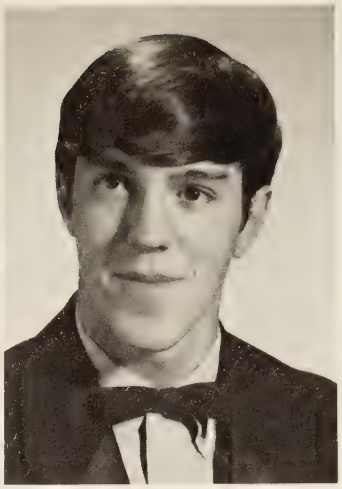

KEITH TOD BLANKENSHIP
"Tod"

S.C.A. 1, Latin Club 2, 3, 4,5, Class Vice-President 2, Class President 3,4,5 Art Club 3,4, Inter-Club Council 3,4,5, Band 1, Speech Club 3,4, Varsity Club 3,4,5, French Club 4,5, Football 1,2,3,4, Basketball 1,2,3.

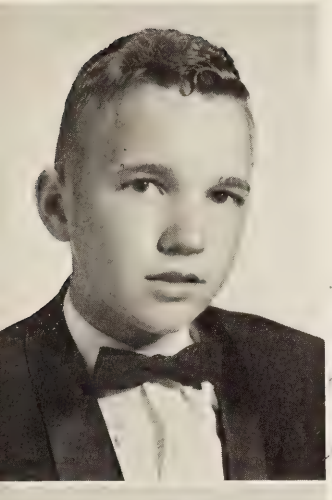

MICHAEL RAY BOOTH
"Mike"

Beta Club 4,5, French Club 4,5.

Dear, Lots of luck to
Best of
real sweet girl.
May everything
you wish for be
yours. Be Good,
Mike '69

RICHARD WAYNE BOURNE
"Rich"

Basketball 1, Track 1, Latin Club 2,3,4,5, Basketball 3, Beta Club 3,4.

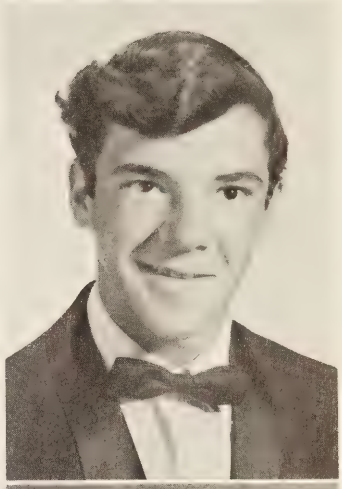

WILLIAM TURNER BURLEIGH
"Bill"

Track 1,2, Football 3, Latin Club 2,3,4,5, French Club 4,5.

DANA DALE BURNETTE
"Dana"

S.C.A. 1,2,3, F.H.A. 1, 2,3, Latin Club 1, 2,3,4, 5, Pep Club 3,4, Monogram Club 3,4,5, Beta Club 4,5, Library Club 5, Literary Art Staff 5, Cheerleader 2,3.

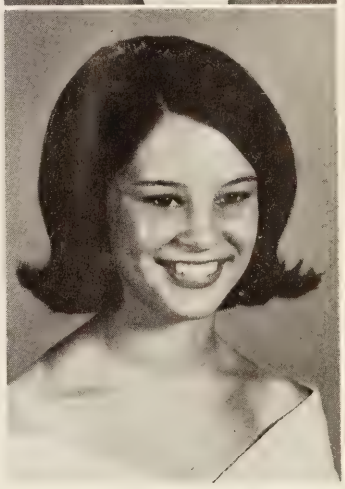

ROBERT CASEY CARDEN
"Casey"

Science Club 2,3,4,5, Art Club 3,4, Newspaper Staff 3,4,5, Spanish Club 4,5, Inter-Club Council 4, Class Historian 4, Co-Ed-Hi-Y 5, Literary Club 5.

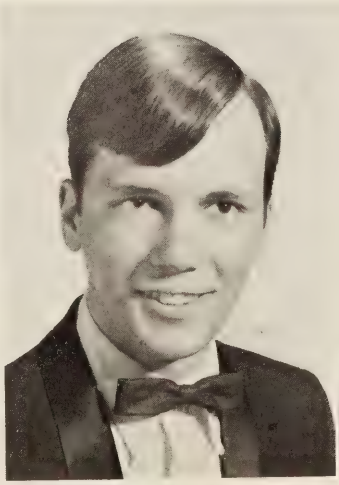

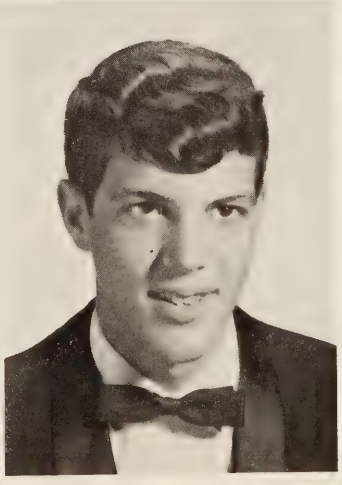

DAVID MOSELY CARDWELL
"David"

F.F.A. 1,2,3,4, Science Club 1,2,3, 8th Grade Basketball, Latin Club 2, 3,4,5, Pep Club 2,3, Track 2,4, French Club 4, Basketball 4,5, Football 5, F.F.A. Chaplain 4.

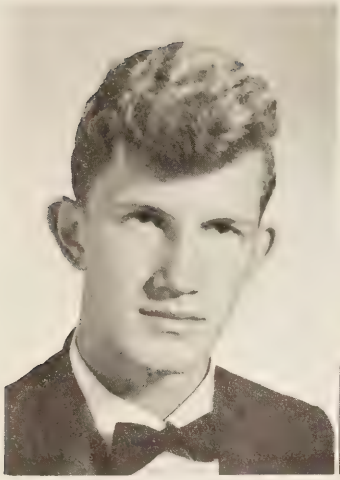

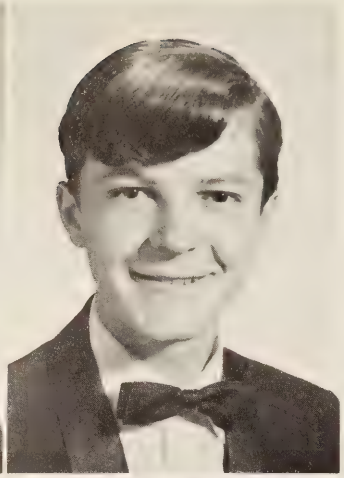

BRUCE ALLEN CAREY
"Bruce"

D.A.R. Award 1, Latin Club 2,3,4,5, Pep Club 3,4, Art Club 3,4, Art Club Treasurer 4, S.C.A. 3, Publications Staff 4,5, Boys' State 4, Track 4,5, Annual Staff 5, Class Chaplain 5, Student Marshall 4,5.

LESLIE KIM CARWILE
"Kim"

Chess Club 1, Band 1, F.F.A. 2,3, Science Club 2, K.V.G. 3.

PEGGY LYNN CARWILE
"Peggy"

F.H.A. 1,2,3,4,5, Treasurer 4, President 5, Pep Club 2,3, Cheerleader 2,3,4, Monogram Club 3,4,5, F.B.L.A. 3, Library 3,4, Class Historian 4, Inter-Council 5, Science Club 3, French Club 4, Homecoming Maid of Honor, Office Assistant 4,5.

WILLIAM ATWOOD CARWILE
"Bill"

Basketball 1,2,3,4,5, Co-Captain 1,3,4, S.C.A. 1,5, Treasurer 5, Class President 1, Vice-President 5, Track 1, Football 2, Baseball 3, 4,5, Latin Club 2,3,4,5, Science Club 3,4,5, Spanish Club 4,5, Boys' State 4.

ELIZABETH ANN CHEATHAM
"Betsy"

F.H.A. 1,2,3,4,5, F.T.A. 3,4,5, Future Nurses 2,4, Latin Club 2, 3,4,5, Glee Club 2,5, Beta Club 4,5, Debate Club 4, Co-Ed-Hi-Y 4,5, French Club 4,5, Class Treasurer 5, Annual Staff 5, Publications Staff 5.

ROGER DALE CHILDRESS
"Roger"

CHESTER WOODWARD CLARK
"Chester"

Band 1, Football Manager 2, Distributive Education 4,5, Treasurer 5.

JAMES DANIEL CRANCE
"J. D."

Art Club 3, French Club 4, 5, Varsity Club 5.

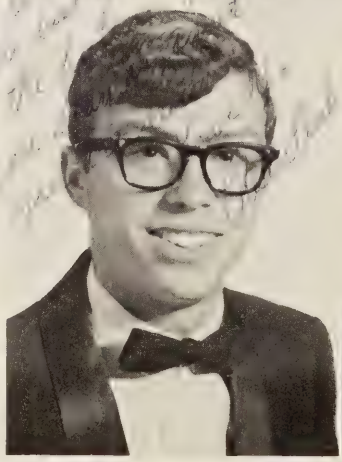

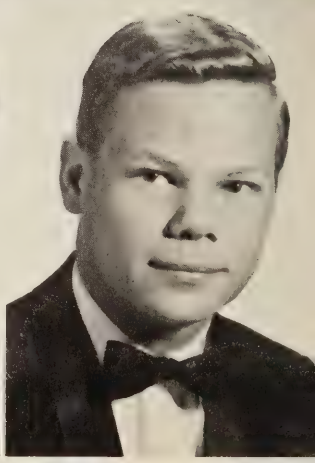

DOTTIE SUE CREASY
"Dottie"

F.H.A. 1, D.E. Club 4, Secretary 4, Art Club 4.

BRENDA MAE WORSHIP CYRUS
"Brenda"

F.H.A. 1,2, D.E. Club 3, Pep Club 3, F.B.L.A. 4, Reporter 4, Glee Club 4.

JESSIE LUCINDA CYRUS
"Jessie"

Library Club 1, Band 1, S.C.A. 2,4,5, Honor Council 2,5, Latin Club 2, 3,4,5, F.T.A. 3,4, Class Secretary 3,5, Beta Club 4, 5, French Club 4,5, Annual Staff, 5, Beta Club Treasurer 5.

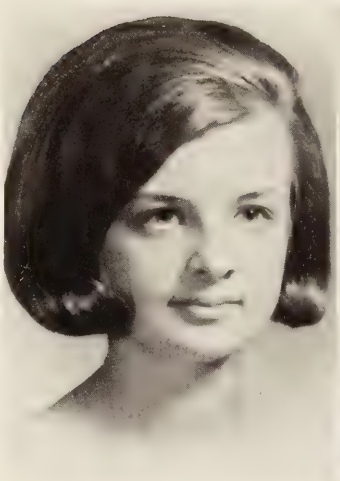

Best of luck to a real sweet girl. If you ever get Hold of Bruce let me know.
"Russell"

RUSSEL ALLEN DAVIDSON
"Russel"

Varsity Club 3,4,5, Foot-Ball 2,3,5, Baseball 3, Inter-Club Council 4, D.E. President 4,5.

GLENN BATES DAWSON
"Stud"

Basketball 1,2, Band 1,2,3, Latin Club 2,3,4,5, Football 3,4,5, Track 2,3,4,5, Class Secretary 2, Class Vice-President 3, S.C.A. 4, French Club 5, Varsity Club 4,5.

LEE SHELOR DOBYNS
"Lee"

Band 1,2,3,4,5, Latin Club 2,3,4,5, Science Club 1, Honor Club 2,3, 4,5, Beta Club 4,5, Band President 4,5, 4-H Club 1, 2,3,4,5, Explorers Club 2, 3,4,5.

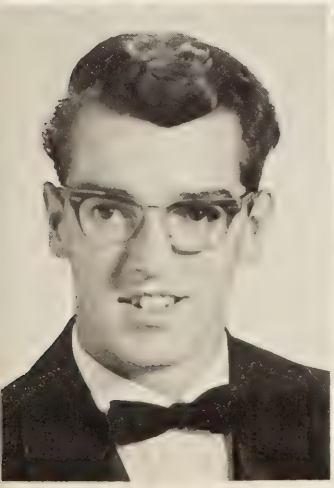

THOMAS WILLIAM EAGLE
"Tommy"

F.F.A. 3,4,5, Reporter 5, D.E. Club 5.

MARGRET ELLEN EVANS
"Peggy"

Cheerleading 1,2,3,4, Pep Club 1,2, S.C.A. 2, 3, Monogram Club 3,4,5, Library Club 4, Office Assistant 4, Gym Assistant 4, D.E. Club 5, Vice-President 5.

RONALD NEIL FEDEROFF
"Ronnie"

Intermural Basketball 1, Track 2,4.

ANNE PAXINE FLEMING
"Paxine"

F.H.A. 1,2,3,4,5, Latin Club 2,3,4,5, Spanish Club 4,5, Appomattox-Campbell F.H.A. Federation President 5, F.H.A. Secretary 2.

Best of luck to you in the future and may all your dreams come true. God bless you. Remember me Becky '69

REBECCA ANN FLOYD
"Becky"

Band 1, F.H.A. 1,2,3,4,5, Future Nurses Club 2,3.

ROBERT CARY FRANKLIN
"Robert"

F.F.A. 1,2,3,4,5, Treasurer 2, Vice-President 3.

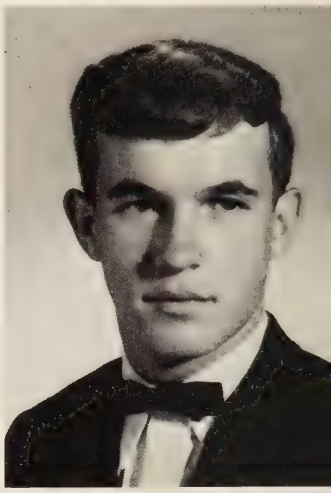

KAREN BEA GARNER
"Karen"

F.H.A. 1,2,3,5, Pep Club 1,2,3,5, Latin Club 2,3,4,5, Art Club 3.

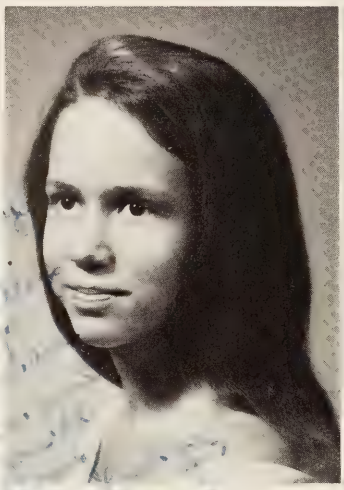

PATRICIA EMILY GILES
"Emily"

F.H.A. 1,2,3, Band 1, 2,3, Pep Club 2,3, Latin Club 2,3,4,5, Lab Assistant 4,5, Class Parliamentarian 5.

Emily '69

PAUL EDWARD GILLAM
"Paul"

Latin Club 2,3,4,5 Treasurer 3.

TAMARA KAYE HALL
"Tammy"

Glee Club 1, Library Club 1,2,3,4, Band 1,2,3,4, Spanish Club 2, Forensic Club 2,3,4,5, French Club 4, 5, District Play 3,4, Annual Staff Co-Editor, 5, French Club President 5.

RANDOLPH BENTON HANNAH "Randy"

Football 1,2,3, Wrestling 2, Fellowship of Christian Athletics 3, D.E. Club 5.

DELORES ANN HEIGHTON "DeLores"

Glee Club 1,2,5, Pep Club 1,2, F.H.A. 3,4.

BONNIE LEE HENDRICKS "Bonnie"

F.T.A. 2,4, F.B.L.A. 4, Newspaper Staff 5, Office Assistant 5.

GEORGE EDWARD HUGHES III "Eddie"

Honor Club 1,4, Band 1,2,3, Latin Club 2,3, Scholastic Team 2,3, Forensic Club 4, Boys' State 4, Interact Club 4, Beta Club 5.

CHARLES DWIGHT INGE "Dwight"

Basketball 1,2,3,4,5, Latin Club 2,3,4,5, Art Club 5, Class Treasurer 4, Spanish Club 4, Baseball 3,4,5, Varsity Club 5, Vice-President 5, Varsity Basketball Co-captain 5, Varsity Baseball Co-captain 5.

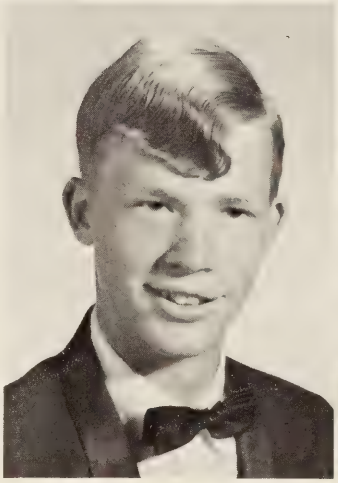

ROSIE BELLE IRBY "Rosie"

Art Club 5.

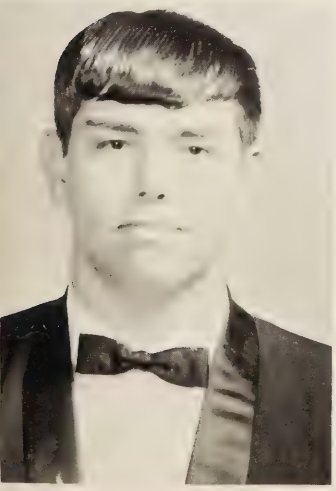

DORIAN MICHAEL JOHNSON "Mike"

F.F.A. 1, Chess Club 1, Science Club 1, Latin Club 2,3,4,5, Varsity Football 3,4,5, Beta Club 4, 5, Spanish Club 4, Varsity Club 4,5, Secretary 5, Co-Ed Hi-Y 5.

MARK THERON JONES "Mark"

Beta Club 4,5, Honor Council 5, S.C.A. 5, Glee Club 1, Band 1,2,3,4,5, Track 2, Football 4, Latin 2,3,4,5, Annual Staff 5.

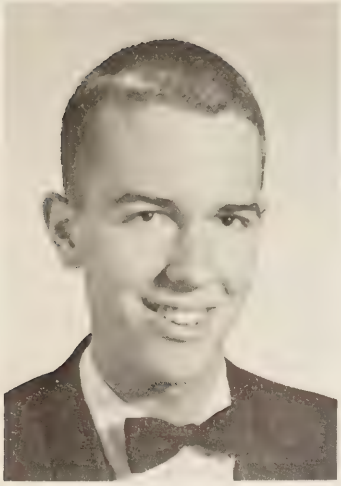

CLYDE EDWARD JORDAN, JR.
"Ed"

F.T.A. 1,2,3,4,5, Latin Club 2,3,4,5 F.T.A. President 5.

RENY LYNN KNIGHT
"Reny"

Class Historian 1, Class Reporter 1, D.E. Club 4, French Club 4, Art Club 4,5, Pep Club 5.

BARBARA ANN LIPSCOMB
"Barbara"

Band 1, Library Club 1, Glee Club 1, Newspaper Staff 3, Pep Club 3,4,5, F.B.L.A. Club 3, Speech Club 4, Science Club 3.

Best of luck to a real sweet girl
DeWitt

JOHN DeWITT LITCHFORD
"DeWitt"

F.F.A. 1,3,4,5, K.V.G. 3,5.

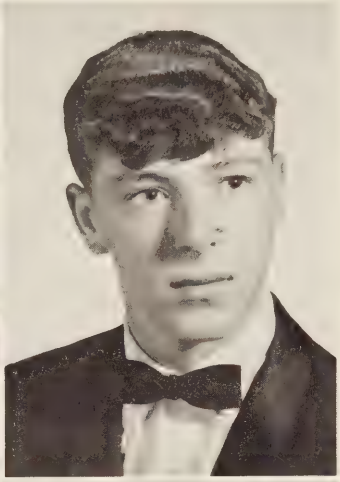

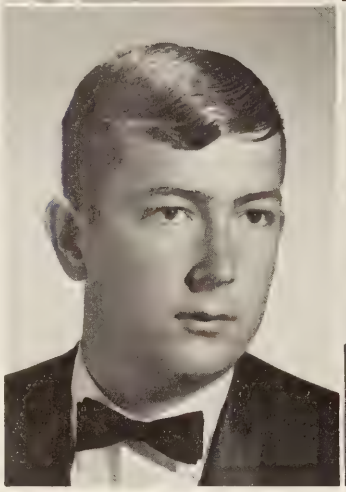

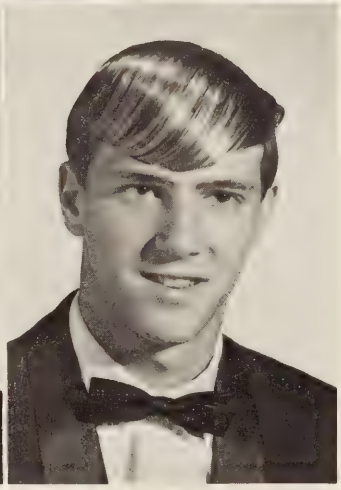

EDWARD CAROL LITCHFORD
"Jimmy"

Football 2,3, Class Reporter 2, Pep Club 3, S.C.A. 5, D.E. Club 5, Varsity Football 5.

PAUL STEVEN LOFLIN
"Steve"

Football 1,2,3,4,5, Basketball 1,2,3,5, Track 1,2,3,4,5, Latin Club 2,3,4,5, Science Club 3, Varsity Club 4, 5, President 5, Football Co-Captain 2,5, All District Player 5.

JAMES DANIEL LOGWOOD
"Jimmy"

KENNETH TERRENCE MARTIN
"Terry"

Band 1, Latin Club 2,3,4,5, Science Club 2, Track 2, Football 3,4, Varsity Club 4,5.

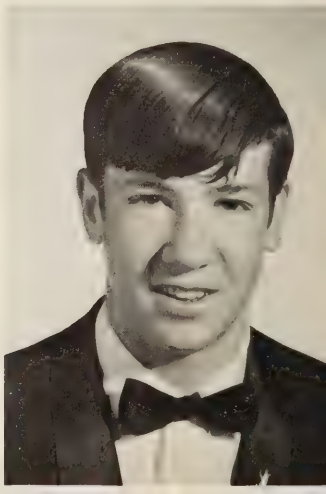

BRENDA DALE MAYBERRY
"Brenda"

F.H.A. 1, Newspaper Staff 2, Pep Club 3, Glee Club 5, Science Club 5.

KENNETH EDWARD McCULLOUGH
"Kenneth"

Newspaper Staff 3, Art Club 3,4, Track 4, Football 5.

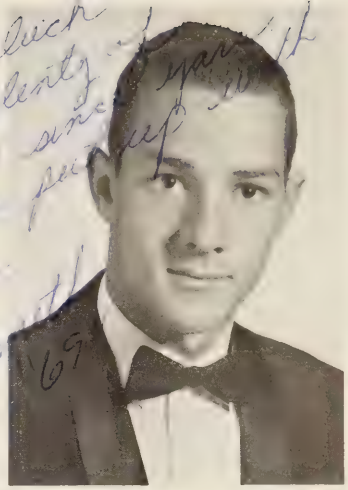

BILLIE JUNE JAMERSON McDANIEL
"Bille"

Library Club 1,2, D.E. Club 3,4,5, Latin Club 2.

ANITA LYNN MILLNER
"Anita"

F.H.A. 1,2,3,4, Library Club 4,5, Pep Club 2,3, Latin Club 2,3,4,5, F.B.L.A. 4, D.E. Club 5.

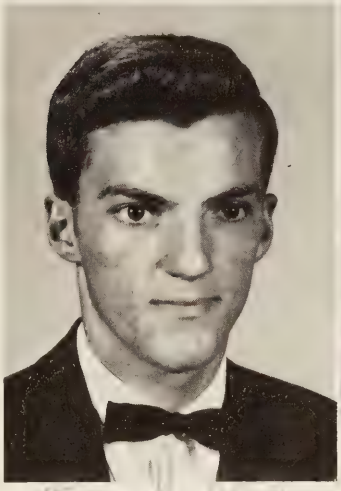

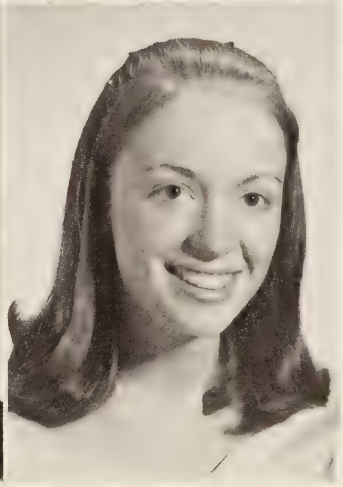

MELVIN WALTER MORRIS
"Melvin"

Latin Club 2,3,4,5, Baseball Manager 2, Baseball 3,4,5, Basketball 2,5, Varsity Club 3, 4,5, Spanish Club 4.

PATRICIA ANN MORRIS
"Pat"

Cheerleader 1,2, F.H.A. 1, Newspaper Staff 3,5, Glee Club 4,5.

ADRIAN SAMUEL PHILLIPS JR.
"Sammy"

Intermural Basketball 1, D.E. Club 4.

MARGRET SUSAN PRIBBLE
"Margaret"

F.H.A. 1, F.B.L.A. Club 4, Art Club 5.

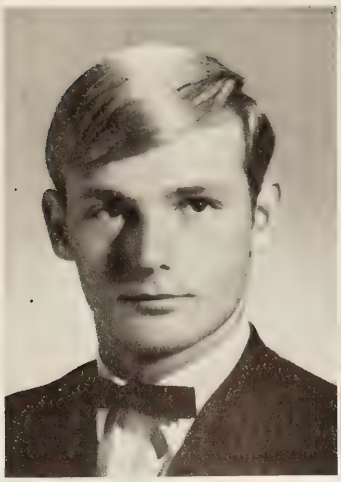

DAVID WAYNE REYNOLDS
"David"

GLENN ARNOLD REYNOLDS JR.
"Arnold"

Annual Staff 1,2,3,4,5, Science Club 1,2,3, Basketball 1, Newspaper Staff 4,5, F.T.A. 4,5, Reporter 4, Pep Club 4, Key Club 4,5, Baseball Manager 4, Third Place Science Fair 3.

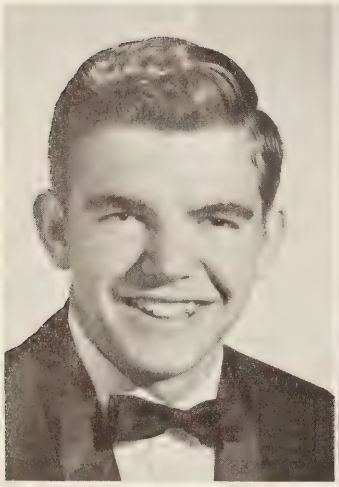
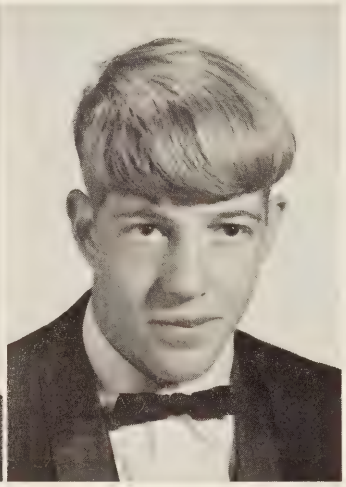

HUGH CARRINGTON ROWLAND
"Hughie"

Football 1,2,4,5, Basketball 1. Manager 2, Track 1,2,3,4,5, Latin Club 2,3,4,5, President 3, Interclub Council 3, Varsity Club 4,5, Class Vice-President 4, Co-Ed Hi-Y 4,5, Beta Club 4,5, Literary Staff 4, Science Club 4,5, Spanish Club 4, Student Marshall 4, Annual Staff 5.

CAROL ANN RUSH
"Carol"

F.H.A. 1,2, S.C.A. 2, Spanish Club 3,5.

HOLLAND ANN PUCKETTE
"Hollan"

Football 1,2,3,4,5, Baseball 1,2, Basketball 2, Varsity Club 4,5, Spanish Club 5.

DAVID WINSTON PUGH
"David"

D.E. Club 5.

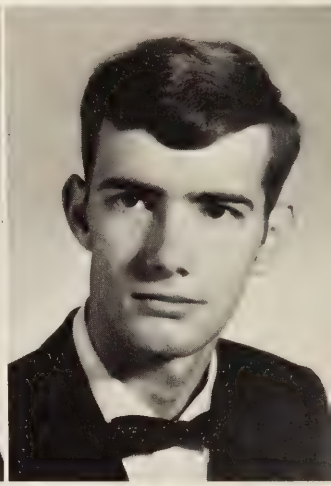

LARRY LEE REYNOLDS
"Larry Lee"

S.C.A. 1, F.F.A. 2, French Club 4,5, Track 1, Annual Staff 5.

JAMES THOMAS ROBERTSON JR.
"Jimmy"

Band 1,2,3,4, F.F.A. 1, S.C.A. 1, Track 1,5, Basketball 1,2,3,4,5, Spanish Club 4,5, N. Staff.

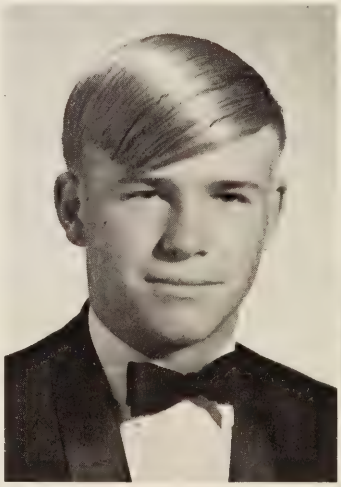
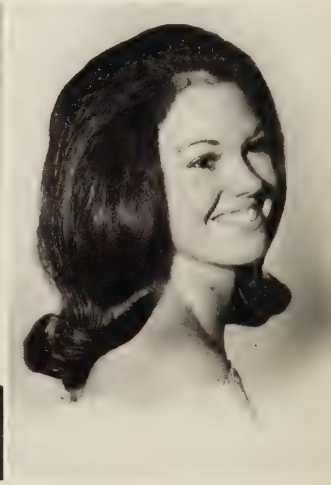

JAMES EDWARD SENSABAUGH
"James"

Track 1, Football 1,2,3,4,5, Latin Club 2,3,4,5.

LARRY WAYNE STATON
"Thuse"

Glee Club 1, Latin Club 1,2,3,4,5, Baseball Mgr. 2,3, 4,5, Basketball Scorekeeper 2,3,4,5, Track Scorekeeper 2,3, Debate Club 3,4,5, Vice-Pres. 4, Pres. 5, Class Rep. and Hist. 3, S.C.A. Vice-Pres. 4, Pres. 5, French Club 4,5, Pep Club 4, Student Marshall 4, Beta Club 4,5, Science Club 4,5, Annual Staff Co-Ed. 5.

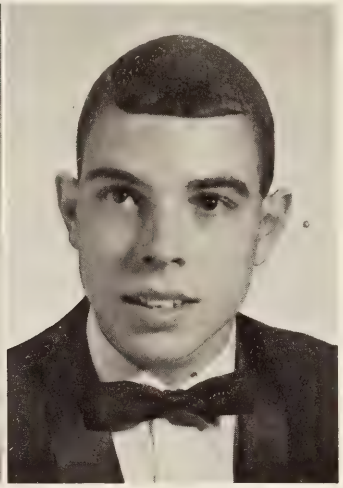

RICHARD EUGENE SHELTON
"Rich"

Basketball Mgr. 1, Track Mgr. 1, Varsity Club 1,2,3,4, 5, Football 2,3, Art Club 4, Vice-Pres. 4.

BONNY LOU TABOR
"Bonny"

Latin Cl. 2,3,4,5, F. T. A. 2,3,4,5, Treas. 3, Parl. 4, Newspaper 4, Co-Ed-Hi-Y 3,4,5, Science Club 4,5, Class Sec. 4, Debate Cl. 3,4,5, Glee Cl. 5, An. Staff 5, F. H. A. 1,2,3,4,5, Hist. and Rep. 2, Vice-Pres. 3, Federation Sec. 4, French Cl. 4,5, Vice-Pres. 4, Art Cl. 4, Forensics 2,5, Beta Cl. 4,5, Sec. 5.

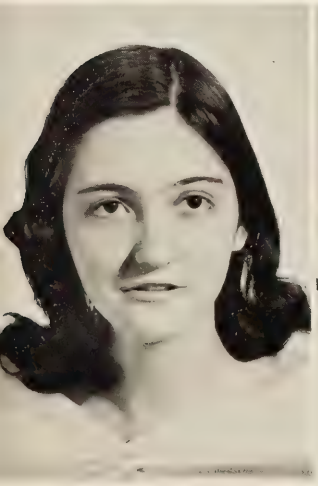

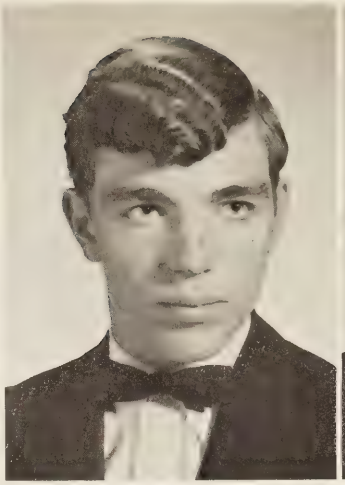
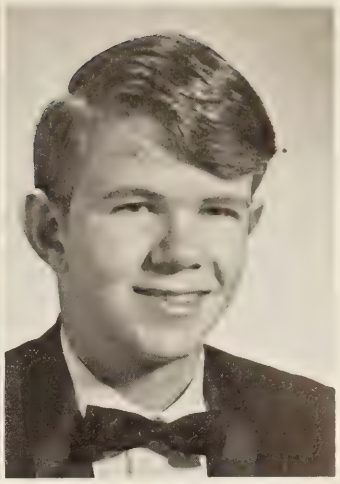

CAROLYN McKINNEY SHELTON
"Carolyn"

S.C.A. 1,2,3, F.H.A. Club 1,2,3.

CHARLES BRUCE STAUFFER
"Bruce"

Basketball 1,2,3, Football 1,2,3,4,5, Track Manager 1, Track 2,3, Varsity Club 2,3,4,5, Pep Club 3,4, Latin Club 3,4,5.

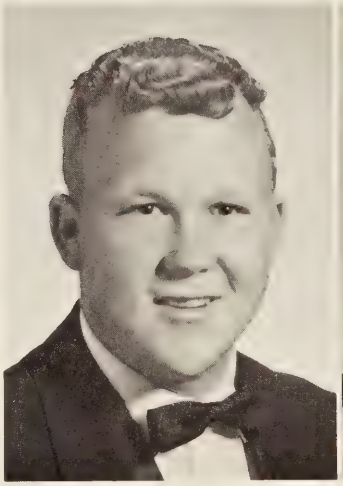

LINDA FAYE SINGLETON
"Linda"

Library Club 1,5, D.E. 4, French Club 4,5.

NORA GALE TALLEY
"Nora"

F.H.A. 1,2,3,4,5, Glee Club 2, S.C.A. 2,5, Program Chairman 5, Football Cheerleader 3,4,5, Basketball Cheerleader 3,4, Monogram Club 3,4, 5, F.B.L.A. 3,4, F.H.A. Secretary 4, Vice-President 5, Honor Council 4,5, Library Club 4,5, Pep Club 4, Beta Club 4,5, Class Historian 5.

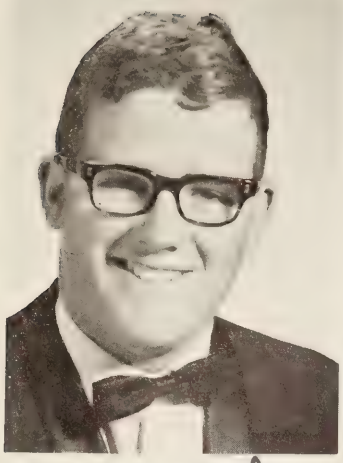

CECIL RAY TANNER
"Ray"

F.F.A. 1,2,3,4, K.V.G. 2,3,4, D.E. Club 3,5, F.F.A. Reporter 4.

PHILLIP GRAHAM TERRY
"Phillip"

Band 1,2, K.V.G. 1,2, D.E. Club 3, Science Club 3, Art Club 4,5.

Best of luck in the future
always
Phil

Best of Luck to a real cute girl. Don't forget the times we had all the way through
Ralph

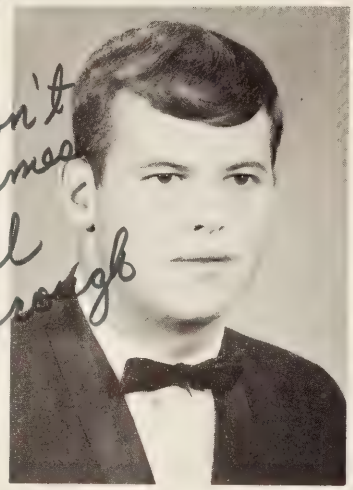

RALPH EDWIN THOMPSON
"Ralph"

Football 1,2,3,4,5, Co-Captain 4,5, All-District Team 4,5, Baseball 1,2,3,4,5, Manager 1, Co-Captain 5, Varsity Club 2,3,4,5, Treasurer 3, President 4, Latin Club 2,3,4,5, President 3, Beta Club 4,5, S.C.A. 4, Honor Council 4, Inter-Club Council 4.

Llama!
Its over!!!!!!!
almost I hope
that just because
we are graduating
doesn't mean
that we won't
see each other
again. Keep
Bruce straight
to the alter! HA!
I'm glad that
we got to share
our High school
together. Lots of
x lots of memories
to carry with me
I'll be a Dick
Pickens. Be sure
I stay out of
trouble!
Faye
Ann

FAYE ANN THREATT
"Faye"

Class Secretary 1, F.H.A. 1,2,3,4, Latin Club 2,3,4,5, Pep Club 2,3, F.T.A. 2, Library Club 2, Monogram Club 3,4,5, Basketball Cheerleader 4, Football Cheerleader and Captain 5, Homecoming Court 5, Gym Assistant 5.

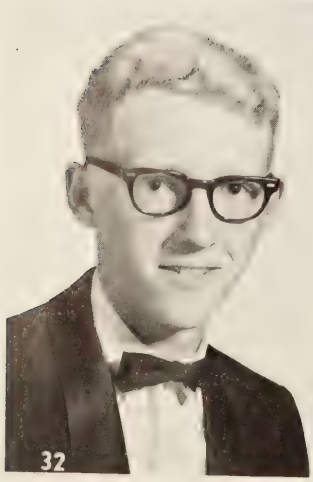

DANNY RAY TORRENCE
"Danny"

F.F.A. 1, D.E. Club 3,4,5, Treasurer 4, Secretary 5, First Place District Display 4, Science Club 4, Beta Club 4,5.

FRANK ANDREW TORRENCE JR.
"Andy"

MABEL ANNE TORRENCE
"Anne"

D.E. Club 3, F.T.A. 4, Art Club 5.

NEWEL RAY TRENT
"Newel"

F.F.A. 1, Band 1, D.E. Club 5.

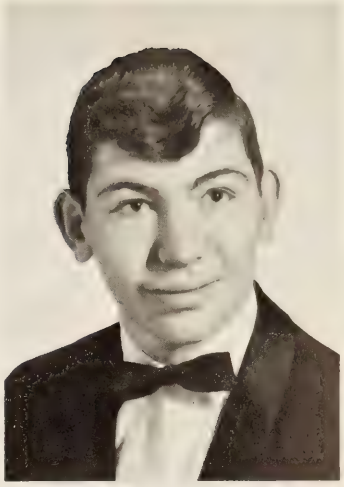

JAMES THORNTON TWEEDY JR.
"Jimmy"

Latin Club 2,3,4,5, Baseball 3, Spanish Club 4,5, Football 5.

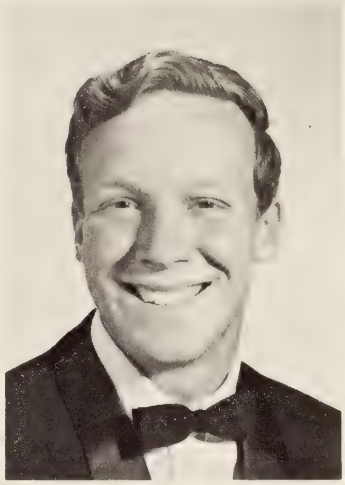

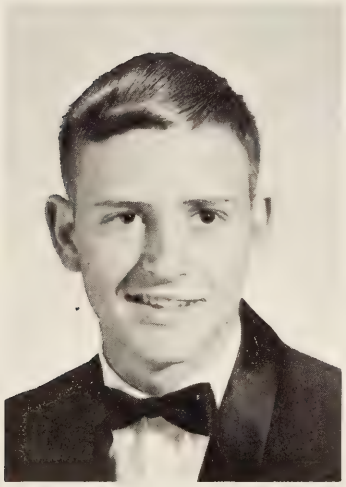

GARY THOMAS WILLIAMS
"Gary"

Football 1,2, Basketball 1, Baseball 2,3,4,5, Manager 2, Latin Club 2,3,4,5, Varsity Club 3,4,5, Spanish Club 4,5, Beta Club 5.

HENRY OTIS YATES
"Buddy"

Science Club 1,3, Football 3,5, Honor Council 3, Spanish Club 4,5, Beta Club 4,5, President 5, Newspaper Staff 5.

ABSENTEES

CHARLES BERNARD DALTON
"Charles"

F.F.A. 1,2,3,4,5, Art Club 1,2,3,4,5.

ROBERT DODDRIDGE FOSTER JR.
"Robert"

GLENN ODELL MILES
"Glenn"

F.F.A. 1,2,3,4,5, K.V.G. 3,4,5.

CLASS FLOWER - Yellow Rose

CLASS COLORS - Yellow and White

SENIOR CLASS HISTORY

September, 1964, opened up a new life for us. We were finally in high school, Rustburg High School. We looked around us at the new and smiling faces. These would be our fellow classmates for five most important years of our lives. The sponsors for the eighth grade were Mr. Hodges, Mrs. Wilson, Mr. Evans. At our first class meeting, we elected Bill Carwile, President; Dana Burnette, Vice-President; Faye Threatt, Secretary; Dennis Windsor, Treasurer; and Reny Knight, Reporter and Historian.

One year had gone by and we, as freshmen, were developing interest in the extracurricular activities around the school. Our sponsors were Mrs. Gallier, Mrs. Hackworth, Mrs. Wells, and Mr. Wingfield. The officers selected were Sue Triplett, President; Tod Blankenship, Vice-President; Glenn Dawson, Secretary; Bruce Stauffer, Treasurer; and Jimmy Litchford, Reporter.

Football season marked the beginning of our Sophomore year. Members of our class were participating in sports as well as cheerleading. This was a sense of belonging at last. Our sponsors were Mrs. Wells, Mrs. Gregory, Mrs. Smith, and Mr. Fletcher. The class officers were Tod Blankenship, President; Glenn Dawson, Vice-President; Jessie Cyrus, Secretary; Rita Almond, Treasurer; and Wayne Staton, our Historian and Reporter.

Our Junior year had finally arrived. All thoughts were centered on studies and college boards. But all was not work - remember the Senior Prom, Class Night, and the parties afterwards? We ordered class rings and our senior portraits were taken in the spring. We were almost at the top of the ladder. Our sponsors for the junior year were Miss Bragassa, Mrs. Hicks, Mr. Styles, and Mr. Dictor. The officers were Tod Blankenship, President; Hugh Rowland, Vice-President; Bonny Tabor, Secretary; Dwight Inge, Treasurer; Casey Carden, Reporter; and Peggy Carwile, Historian.

And then it came - a victorious football team and the beginning of our last year, our most important year, with ninety-six seniors. Our officers were Tod Blankenship, President; Bill Carwile, Vice-President; Jessie Cyrus, Secretary; Betsy Cheatham, Treasurer; Nora Talley, Historian; Bruce Carey, Chaplain; and Emily Giles, Parliamentarian. Our sponsors were Mrs. Drinkard, Mrs. Davis, Mrs. Hall, and Mr. Mason. Plans were made for the Senior Prom and Class Night, and of course we eagerly awaited graduation, June 9, when we would finally leave R.H.S. to the upcoming graduating class of 1970.

Nora Talley - Historian

Seniors searching for careers.

A prize winning year.

DEVILS IN DIAPERS

P. Gilliam

A. Torrence

L. Singleton

E. Jordan

R. Almond

P. Morris

F. Torrence

T. Eagle

T. Martin

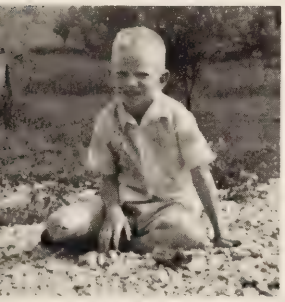
M. Jones

D. Crance

N. Trent

D. Burnette

T. Hall

W. Bailey

P. Carwile

F. Thrett

D. Torrence

C. Rush

B. Floyd

R. Shelton

B. Stauffer

M. Pribble

N. Talley

J. Cyrus

P. Terry

R. Hannah

K. Garner

D. Bevins

P. Fleming

J. Tweedy

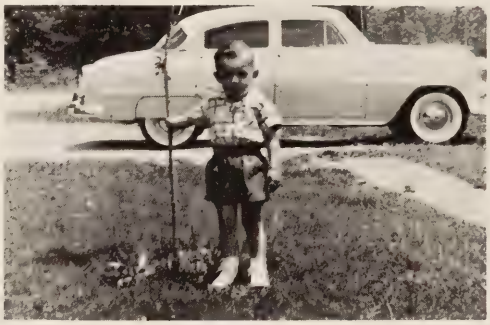
L. Reynolds

G. Williams

B. Hendricks

R. Irby

E. Giles

S. Phillips

B. Carwile

R. Federoff

B. Cyrus

C. Adkins

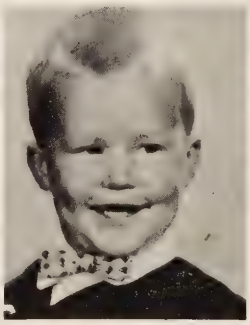
D. Inge

R. Black

S. Loflin

B. Carey

R. Anderson

C. Clark

S. Banton

W. Staton

B. Mayberry

H. Puckette

J. Litchford

J. Senabaugh

P. Evans

B. Cheatam

A. Milner

J. Robertson

J. Logwood

B. Tabor

L. Dobyns

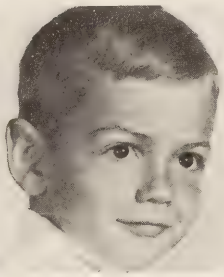
G. Dawson

R. Bourne

B. Lipscomb

B. Burleigh

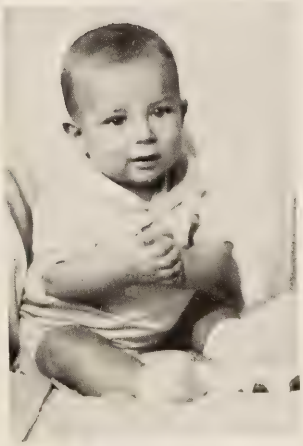
D. Litchford

C. Carden

B. McDaniel

R. Davidson

B. Yates

M. Bibee

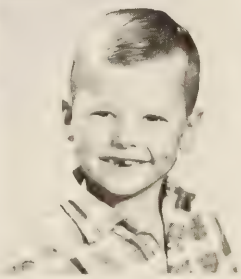
R. Thompson

Kindness ... Patience ... Dignity: These are the words that best describe her. But these are only words. As living memorials to her influence and teaching, hundreds of young Virginians, wherever they may be the world over, join with the Class of '69 in saying "Thank you and goodbye" to Mrs. Clara M. Drinkard, a truly great lady.

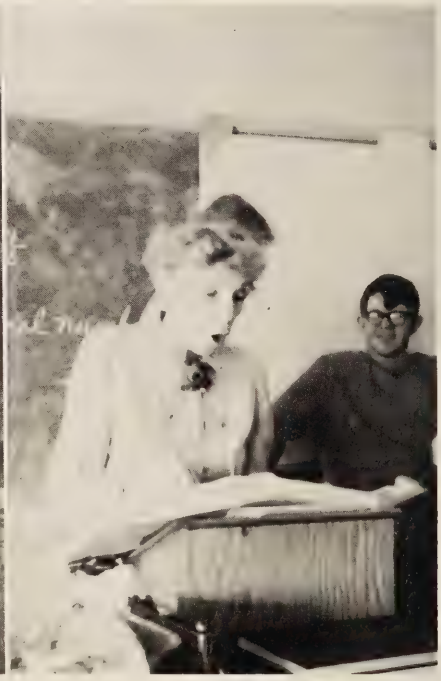

Dana,
Our Senior year is almost
at its very end and now I wont
to see it come, It's really hard
that these last years knowing
you and having classes with
you. We can say we've had
our share of great times.
We have definitely shared
a few secrets. Dana
I wish you the
very best of luck
but I hope you
and Bruce are
the happiest 2 alive
for many years to
come, I'm sure yours
is going to turn out
better than mine
Good - Luck
RMA
Reta '69

ACTIVITIES

GOLDEN MEMORIES

OF HOMECOMING

HOME
ACTIV

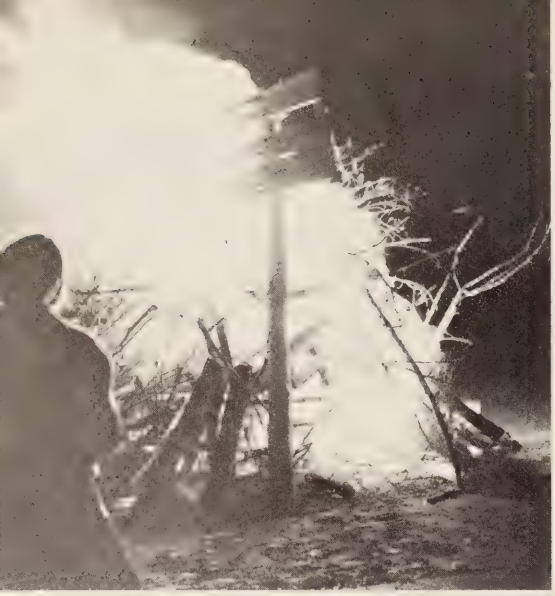

Bright flames of the fire help the cheerleaders rouse school spirits.

Homecoming began as golden fingers of the bonfire's flame reaching skyward somehow radiated their warmth into the spirits of the Rustburg student body. The students encircled the fire, as their rippling reflections, the lapping tongues of flame, and the cries for the death of Staunton River permeated the student body as surely as did the ironic touch of the hot flames and cold night air.

The coronation, the epitome of Homecoming, occurred the next day as Mr. Brewer placed a silver crown on Miss Rita Almond's head. That afternoon the parade made its way down the Main street of Rustburg. Its floats reflected the ingenuity of club members as well as their ability to push tissue paper into chicken wire.

Strike up the band!

At least they put Dennis in his place.

The newest style in Paris.

OMING
IES

That night in frigid weather the football team played an inspired game. At halftime the floats encircled the field and the strains of Pomp and Circumstance floated through the night air. The Homecoming Queen and her court found the air somewhat chilly at midfield. However, the Red Devils returned red hot from a lecture by Red Devil - Coach Styles and defeated Staunton River 19 to 7.

Then there was the dance. The sounds of the Expressions, the strobe lights, and the nearness of someone special made this last phase of Homecoming unforgettable. Finally, as the last song ended, the students walked into the darkness, taking with them a panorama of memories.

- Eddie Hughes

Queen for a Day!

Rustburg's own Marshall Dillon.

When did Steve and David become Cheerleaders?

Pride of the 70's.

Smile, Betty, you're on Candid Camera!

TOP TEN

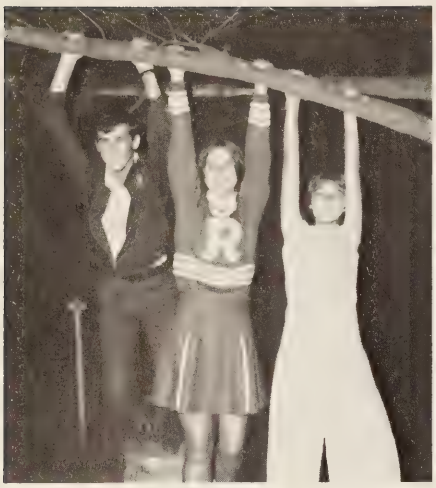

"Hang 'Em High"

"Tighten Up"

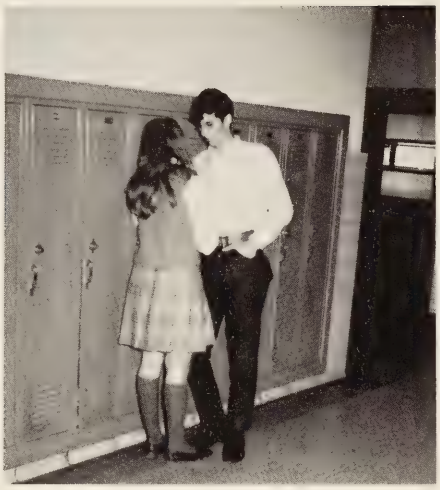

"I Love How You Love Me"

"Workin' for My Baby"

"Folsom Prison"

SONGS OF R.H.S.

"Sweet Cream Lady"

"I Heard It through the Grapevine"

"Everyday People"

"Touch Me"

"I'm Gonna Make You Love Me"

Playboys and Bunnies.

Seniors studying??

Dictor: Santa's Helper.

Little Ole Wine-Drinker Me.

Victory over Brookville.

The original Salty Dogs.

"RAID!!!"

" ...Nor Hell a fury like a woman scorned.
- William Congreve

Smokers, Beware!

Mrs. Bell makes 2 points for the faculty.

Bring it on into the station, Richard.

Steve and Ralph clowning it up.

Mrs. Hall's Excedrin headache #69.

Taster for Brewer's Brewery.

This is 8'th grade Science?

CLASS CLOWNS

Faye and Richard

MOST TALENTED

Paxine and Andy

TEACHERS' CHOICE OF WHO'S

TYPICAL SENIORS

Anita and Glenn

FLIRTIEST

Faye and Tod

MOST LOVABLE

Tammy and Buddy

TEACHERS' PETS

Emily and Bruce

MOST ORIGINAL

Tammy and Tod

MOST COURTEOUS

Jessie and Ed

QUIETEST

Carolyn and Roger

VHO IN THE SENIOR CLASS OF R.H.S.

MOST DEPENDABLE

Betsy and Larry

MOST DIGNIFIED

Tammy and Bill

SMARTEST

Bonny and Wayne

CHATTERBOXES

Bonny and Richard

PERSONALITY PLUS

Faye and Tod

SENIORS' CHOICE

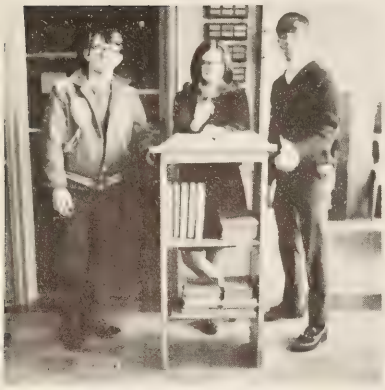

SMARTEST

Wayne, Bonny and Eddie

BEST DRESSED

Mary and Wayne

PERSONALITY PLUS

Nora and Buddy

HAPPY-GO-LUCKY

Anita and Bill

BEST DANCERS

Tod and Mary

QUIETEST - Becky and Danny

MOST COURTEOUS

Bruce and Jessie

CUTEST COUPLE

Dana and Bruce

BEST LOOKING

Rita and Glen

TEACHERS' PETS

Hugh and Tammy

MIKE BOOTH - Cutest Baby

CLASS CLOWNS

Richard and Faye

CHATTERBOX

Jimmy and Faye

TYPICAL SENIORS

Bill and Peggy

MOST DEPENDABLE

Wayne and Bonny

FLIRTIEST

Steve and Faye

GIANT and SQUIRT

Dwight and Nelda

MOST LOVABLE

Reny and Paul

MOST TALENTED

Paxine and Tod

MOST ORIGINAL

Faye, Tod and Bonny

MOST DIGNIFIED

Tammy and Eddie

SENIORS AND TEACHERS AGREE

BEST ALL AROUND - Nora and Bill

MOST STUDIOUS - Betsy and Eddie

MOST LIKELY TO SUCCEED
Wayne and Bonny

MOST SCHOOL SPIRITED
Nora and David

CUTEST - Paul and Reny

MOST POPULAR - Nora and Tod

SENIORS CAUGHT IN THE ACT OF BEING SENIORS

You're sure you're going to graduate in June?

STOP!!

The only time a Sophomore gets to pick on a Senior.

I'm fed up with Seniors!!

What's going on here??

BUS DRIVERS

Dana,
Best of luck always to a real nice girl. Peggy and I have had a lot of fun driving in Speech Club. Keep the faith.
Ronald Boyd
"75"

LEFT TO RIGHT: Twyman Williamson, Thomas Eagle, Allen Templeton, Ronald Inge, Dennis Kelly, Glen Miles.

CUSTODIANS

LEFT TO RIGHT: Naomi Morgan, R. D. Haskin, Robert Freeman, Arlandus Gilliam.

CLASSES

THE CLASS OF "70"

SITTING: Jean Metcalf, Historian; Sue Wright, Secretary;
STANDING: Ricky Suthard, Treasurer; Ray Lee, President; Wesley Driskill, Vice-President.

Diane Almond

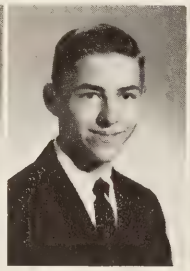

Jerry Austin

Bonnie Bailey

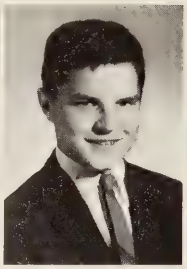

Ray Bailey

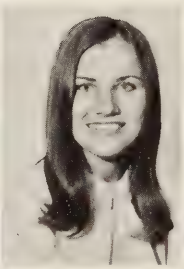

Cheryl Blanks

Mike Brendel

Tommy Brown

Susan Burleigh

Albert Callahan

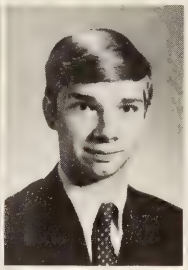

Earnest Carey

Lynn Carson

Debbie Carwile

Dolly Childress

Larry Childress

SPONSORS
Mr. Dictor
Miss Bragassa
Mrs. Hicks
Mrs. Rush

Terry Cook
Jesse Cowart
Marion Cowart
Donna Cyrus
Joyce Cyrus
Laverne Cyrus

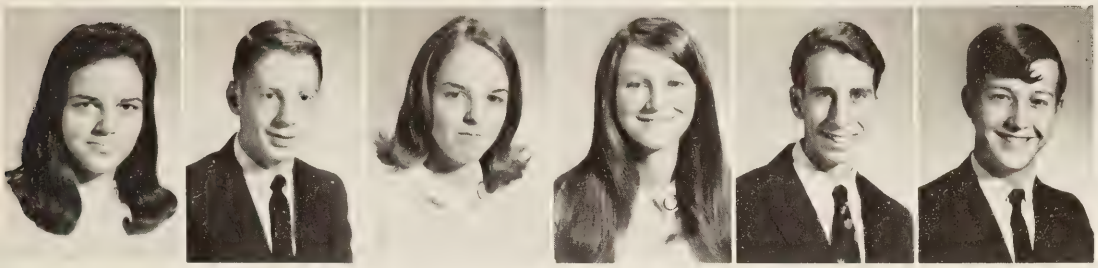

Darlene Dalton
Steve Daniel
Kay Dawson
Shirley Dawson
Thomas Dodson
Vernon Doss

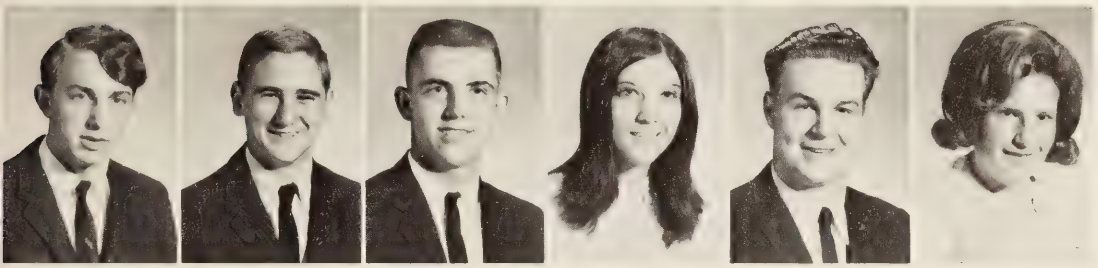

Wayne Driskill
Weseley Driskill
Jerry Droog
Cindy Dunivan
Donnie Edwards
Esther Evans

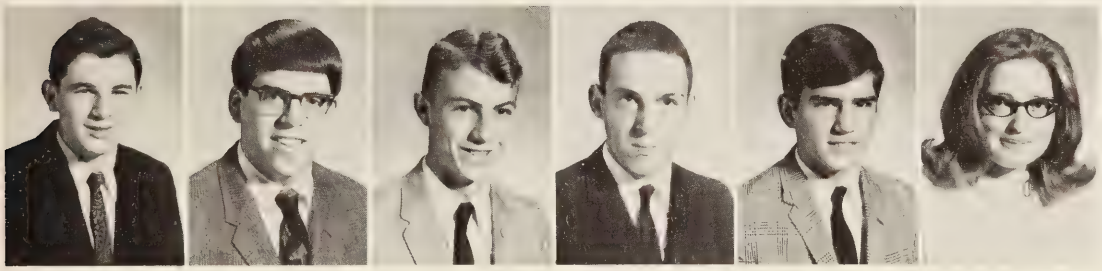

Tim Evans
David Falwell
Albert Farris
Tucker Floyd
David Fitzgerald
Rachel Foster

Cookie Garbee
Darnell Goff
Mike Gonzalez
Marlene Granger
Margaret Hall
Danny Hancock

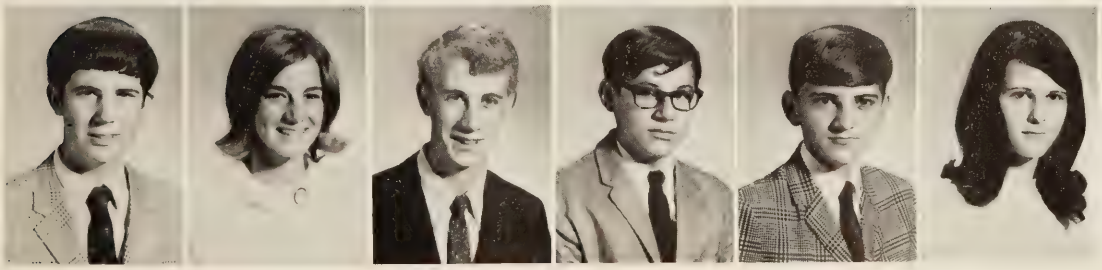

Doug Harvey
Martha Henderson
Bobby Hepler
David Hight
Eddie Holt
Brenda Hudson

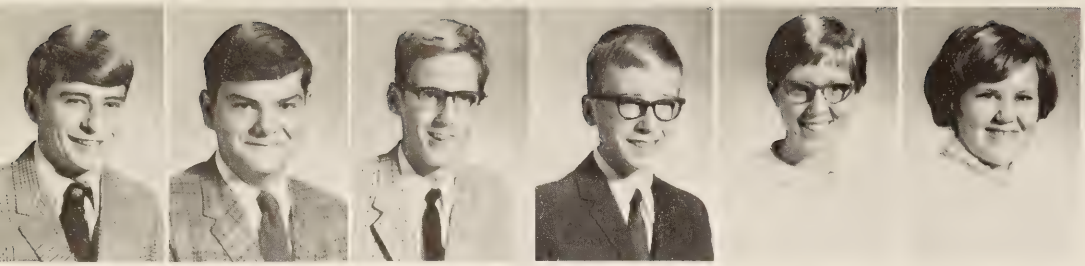

Ronald Inge
Bill Jennings
Billy Jewel
Martin Jones
Diane Jordan
Joanne Jordan

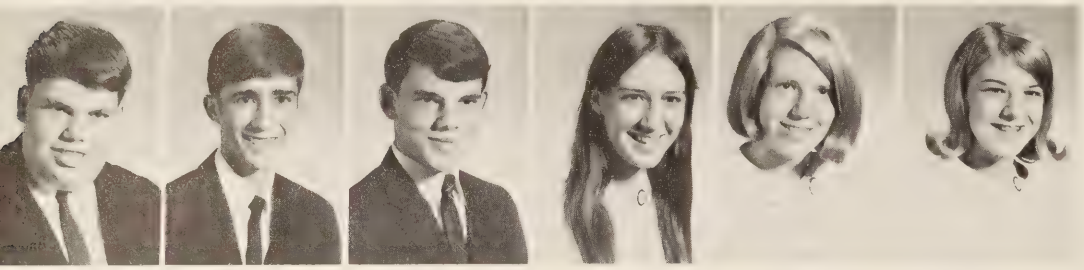

Dennis Kelly
Larry Lawson
Ray Lee
Bobbie Mann
Cathy Mason
Debbie Martin

Judy Mason
Gordan McGraw
Dale McDonald
Jean Metcalf
Randy Mitchell
Roger Moody

William Moses
Keith Murray
Brenda Owen
Janet Padgett
Robert Perrow
Susan Perrow

Juniors caught in the act!

Now what was that Mr. Brewer said about Public Affection?

Juniors and Seniors work together

This is what we call "slopping the Juniors."

C. Robinson
Ronald Schultz
C. Shanaberger
Dean Sisson
Barbara Smith
Joyce Spradlin

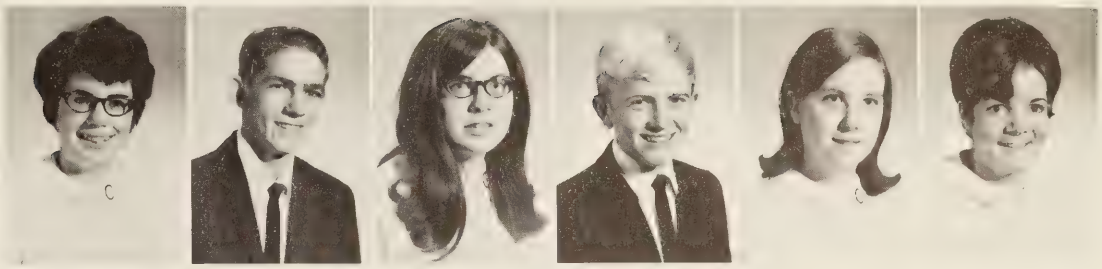

Ricky Suthard
Betty Tanner
Kay Tanner
Allen Templeton
Steve Truxall
Janet Tweedy

Mitch Tweedy
Georgia Vassar
Bobby Waddell
Danny Waddell
Gilda Webber
Roy Wills

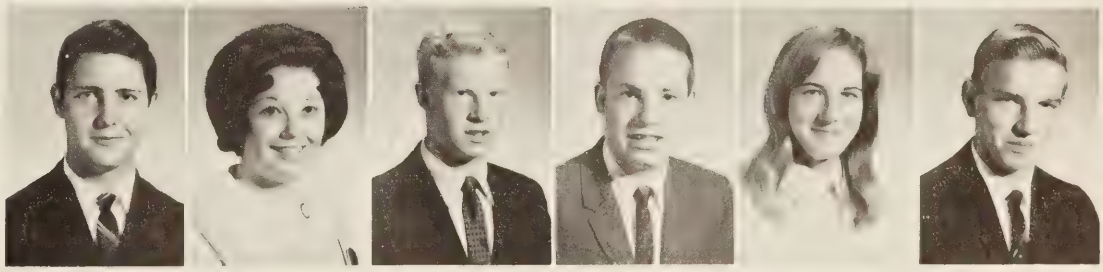

Dennis Windsor
Fred Wood
Linda Woolridge
Sue Wright
D. Youngblood
Dana Younger

THE CLASS OF "71"

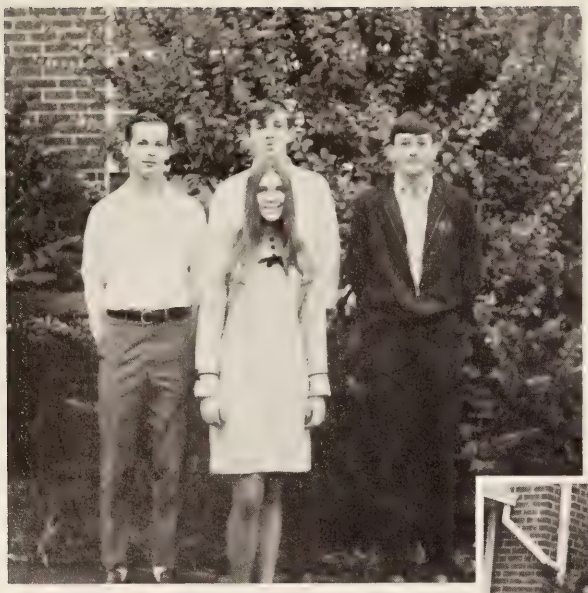

CLASS OFFICERS

President - Sam Jones
Vice President - Darrell Bradley
Secretary - Carolyn Skinnell
Treasurer - Bo Frazier

CLASS SPONSORS

Miss Hobgood
Mrs. Bugg
Mr. Reichard
Mrs. Reichard

Allen Adams

Joseph Arthur

Richard Austin

Judy Babcock

Tommy Barricks

Tommy Bass

Karen Bennett

Debra Black

Mildred Blount

Bonny Boteler

Darrell Bradley

Betty Brandt

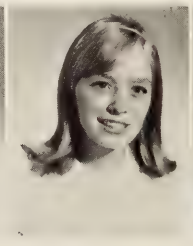

Cynthia Burks

Tommy Burks

SOPHOMORES

Brenda Burnett
Walter Burnett
Pearline Caldwell
Ronnie Callahan
John Campbell
Glenda Cantrell

Cathy Carson
Phillip Carter
Wanda Carwile
Helen Cash
Melvin Cheatham
Barbara Childress

Danny Clowdis
Carolyn Cook
Linda Covington
Bryon Crist
Gary Davidson
Joyce Davidson

J. K. Deacon
Nancy Doss
Ray Dowdy
Marvin Drinkard
Sam Driskill
Tommy Dudley

Ronnie Dudley
Sandy Dudley
Kenneth Eagle
Ronnie Eagle
Allen Evans
Gary Evans

George Evans
Nelson Evans
Judy Ferguson
Tommy Fisher
Rachel Flowers
Linda Franklin

Bo Frazier
Mona Freeman
Bobby Galloway
Carolyn Giles
Robert Gillispie
Bill Goff

LOOK TOWARD

Roger Graybill
Judy Grishaw
William Grishaw
Frank Guill
Bill Hall
William Hall

Randy Hall
Nancy Hockett
Sharon Hodnett
Danny Holt
Larry Hooper
Bill Hunter

Bettie Jamerson
Sherry Jamerson
Greg Jamison
Glenn Jefferson
Cynthia Jenkins
Mike Jennings

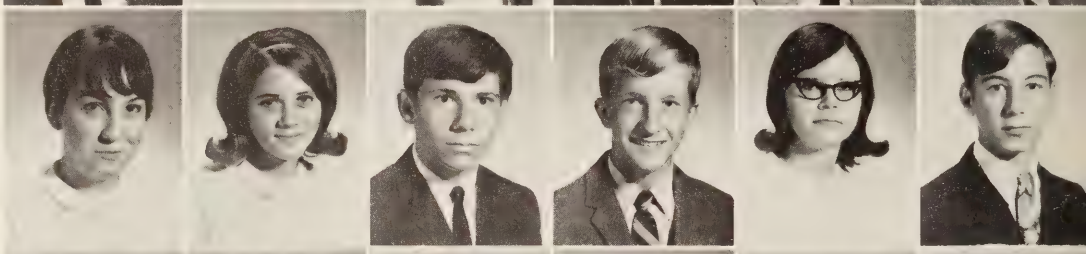

Clyde Johnson
Cal Johnson
Sammy Jones
Becky Jordan
Steve Lancaster
Dennis Lawhorne

Leonard Lawhorne
Brenda Layne
Essie Layne
Steve Layne
George MacDonald
Tommie Mann

Bonny Martin
Karen Martin
Alex Mason
Jean Mason
Orlando Mason
Robert Maxey

Connie Mays
Debra McCrickard
Stewart McGuire
Donna Mitchell
Winston Monroe
Becky Moody

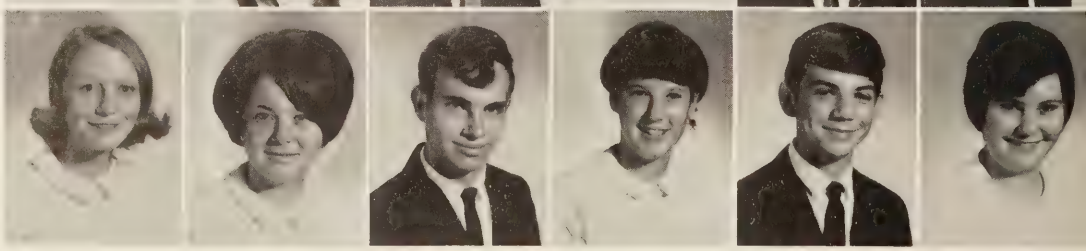

NEW HORIZONS

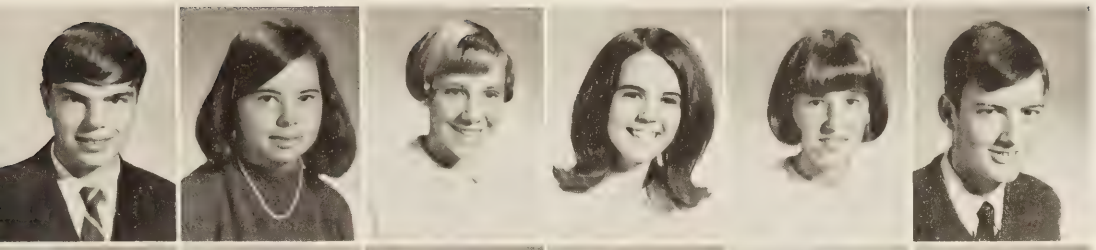

Phillip Moore
Annette Patrick
Martha Perrow
Susan Pugh
Deborah Reynolds
Gary Reynolds

Herbert Rosser
Madeline Russ
Linda Samol
Julia Scrogham
Ronnie Sensabaugh
Debbie Shull

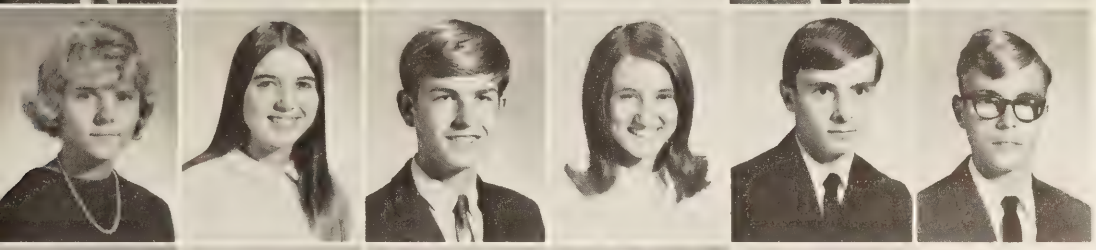

Connie Skeens
Carolyn Skinnell
Jack Staton
Donna Stinnett
Gary Thompson
Dennis Tice

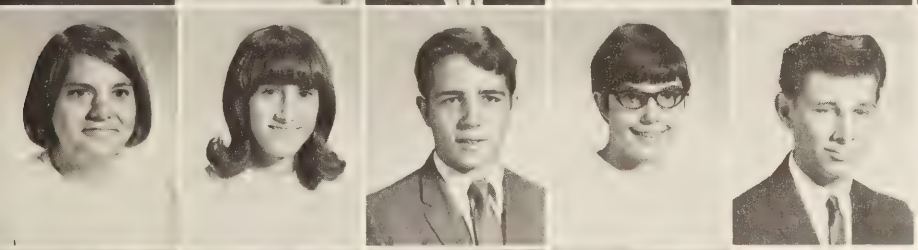

Cathy Tomlin
Lois Torrence
Danny Trout
Bonnie Vassar
James Waller

Chesley Webber
Twyman Williamson
Deborah Wisecarver
Lynne Wisecarver

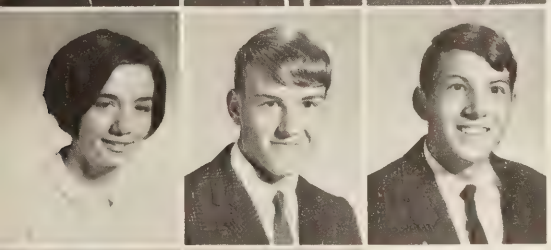

Patsy Witt
Cecil Wood
Lester Wooldridge

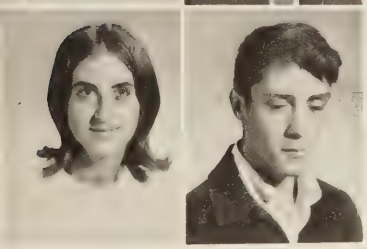

Betty Yates
Howard Yoder

Robert Bodley
Allen Bradley
James Evans
Titus Glick
Phillip Maner
Joyce Spradlin
David Swain

THE CLASS OF "72"

CLASS OFFICERS

President - Susan Harris
Vice President - Susan Burnette
Secretary - Kitty Martin
Historian - Monica Tweedy
Treasurer - Maurice Miller

CLASS SPONSORS

Mrs. Taylor
Mr. Story
Mrs. Greene
Mr. Bly
Mrs. Christian

Randy Adams

Danny Alleman

Doug Anderson

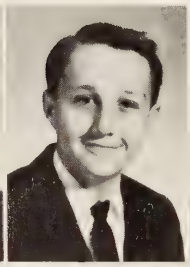

Lawrence Arthur

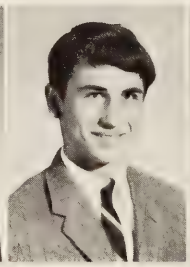

Edward Barbour

Judy Barricks

Doug Barringer

Joan Bennett

Lorraine Blanks

Jerry Booth

Kenneth Bourne

Bill Breeden

Mary Brendel

Jeff Brown

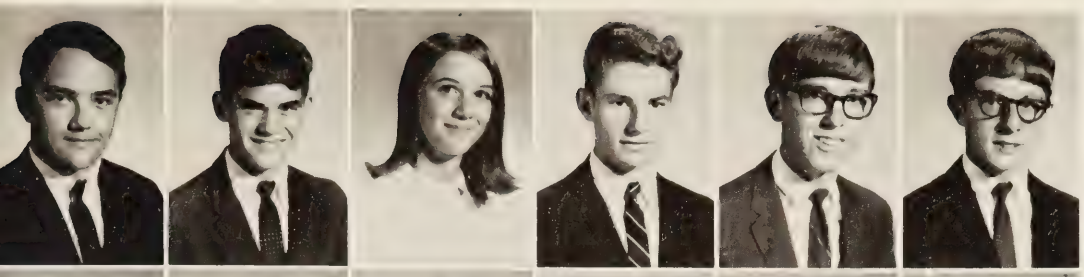

Randy Burkes
Phillip Burleigh
Susan Burnette
James Byrd
Alan Caldwell
Bill Calohan

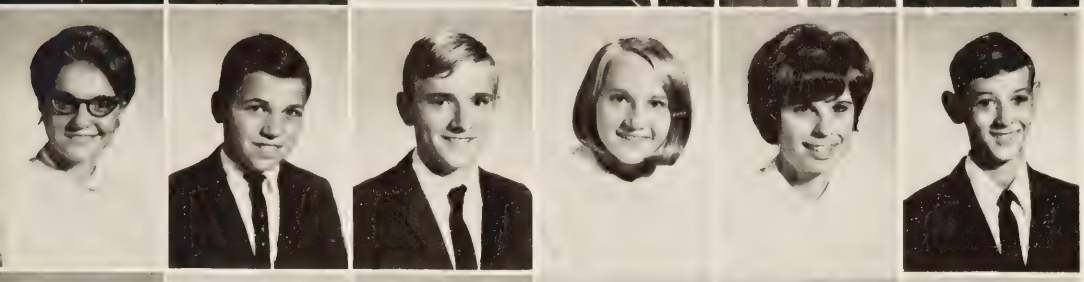

Suzette Campbell
John Cantrell
John Carey
Ann Carson
Priscilla Carter
Bill Garwile

Bruce Garwile
Greg Casalenuova
Debra Cash
Terry Coffey
Martin Coleman
Stephanie Coleman

Brenda Cyrus
Doug DeJarnette
Tommy Dobyns
Glenn Doss
Nancy Doss
Linda Drinkard

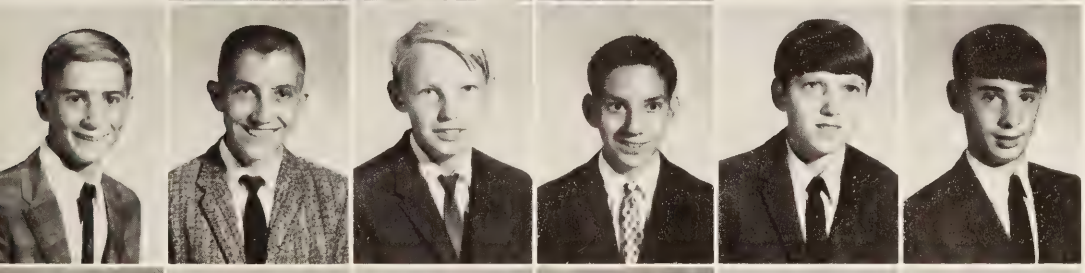

Mack Driskill
Sam Droog
David Dutka
David Elam
Robert Elder
Jerry Evans

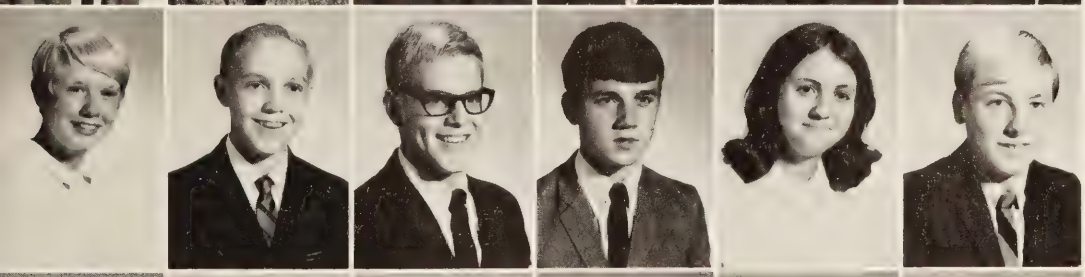

Katherine Evans
Mark Evans
Thomas Evans
Alvin Ferguson
Kathy Fitch
David Fox

Shelby Franklin
Robert Garner
Glen Giles
Pam Goff
Janet Greene
Barbara Hanks

Glen Hall
John Hall
Wanda Hall
Miriam Hammond
Helen Harris
Susan Harris

Charles Hart
Sharon Hedricks
Carol Hendricks
Ronald Hite
Alan Holt
Frank Holt

Bud Horning
Kenneth Jenkins
Jimmy Jennings
Lacy Jennings
Michael Johnson
Calvin Jones

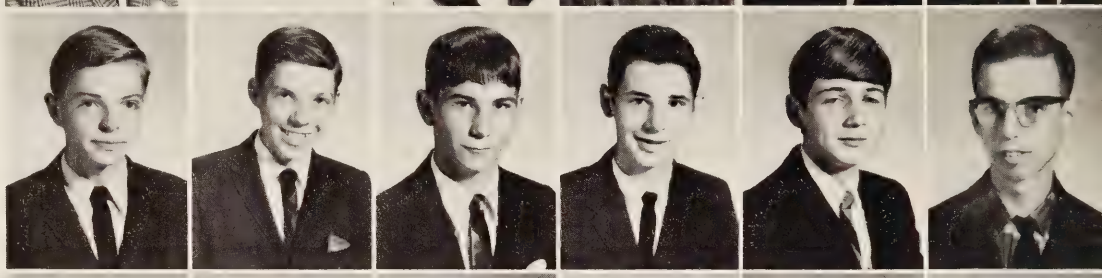

Linda Jones
Pamela Kerr
Winford Kerr
June Layne
Wesley Lawrence
Vickie Litchford

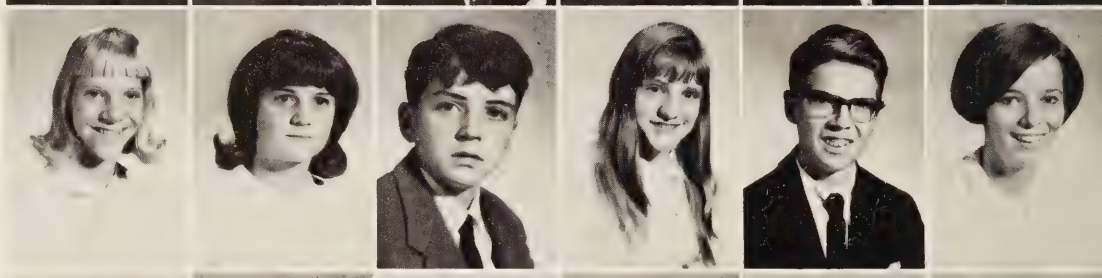

John Little
Tommy Loflin
Buddy Logwood
Sandra Marsh
Faye Martin
Kitty Martin

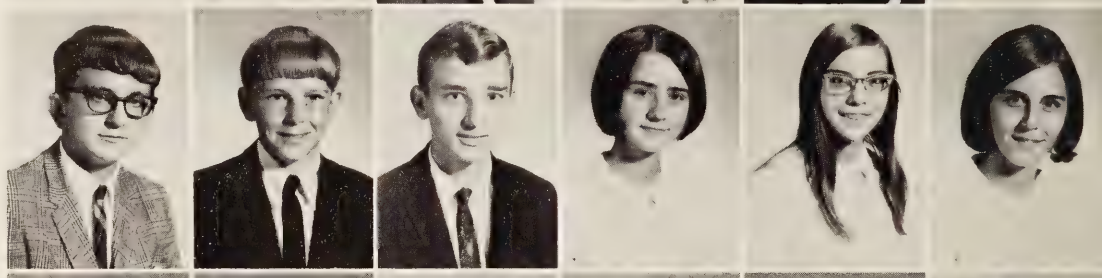

Barry Mason
Mike Mason
Keith Maxey
Carolyn McCoy
Pat Merryman
William Miles

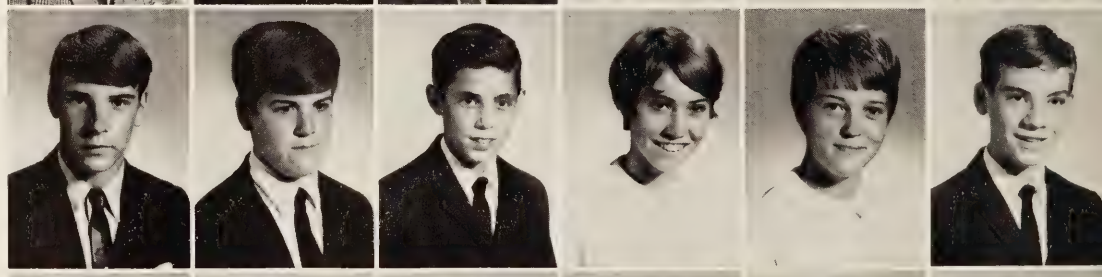

Maurice Miller
Mary Miller
Steven Miller
Randy Moore
Tony Moore
Clinton
Moorefield

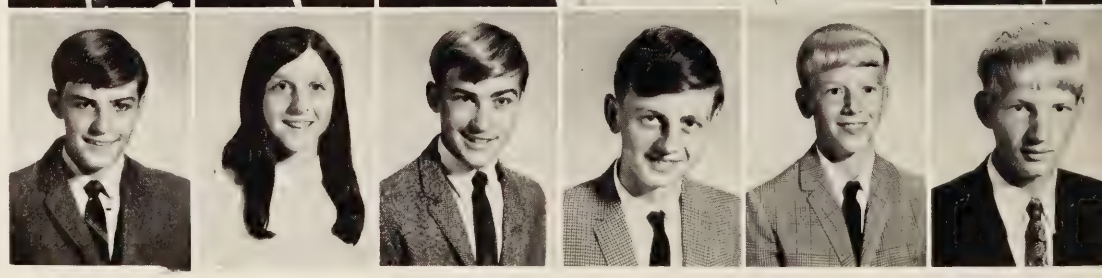

Floyd Moses
Paulette Myers
Mary Nickerson
Randy Padgett
Dianne Patrick
Michael Pauley

Patrica Phelps
Tom Phillips
Linda Pool
Billy Pribble
Rolanda Puckette
Vickie Raasch

Calvin Reynolds
Wendell Rhodes
Chris Rosser
Michael Sim
Karen Sisson
James Smith

Gary Sowell
Stephen Stephenson
Donald Stratton
Lydia Tanner
James Templeton
Catherine Thompson

Steve Thompson
Sharon Torrence
Carolyn Trent
Donna Tucker
Harrell Tweedy
Monica Tweedy

Kenneth Wade
Gayle Webb
Julie Webber
Susan Webber
Roger White
Julis Wieringo

Pamela Wieringo
Melba Wilkinson
Wanda Williams
Deborah Woolridge
Carolyn Worsham
Randall Wright

EAGER ENERGETIC

Danny Burkes

David Bennett

Danny Campbell

Mike Almond

Delores Calahan

Hubert Carson

Dickie Adams

Roy Breeden

Sandy Carden

Joan Dawson

Lois Anstey

Tinker Carwile

Oscar Adkins

Terrye DeJarnette

CLASS OFFICERS

President: Kim Hall
V-President: Susan Jefferson
Secretary: Rhonda Harris
Treasurer: Oscar Adkins, Jr.

Ricky Aultice

Janice Childress

Denise Alfred

Cheree Driscoll

Steve Barberry

Rhonda Coleman

Brenda Almond

Wanda Bruffy

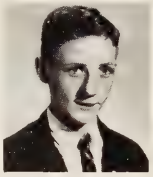
John Carr

Debbie Dudding

Maureen Beard

Daphne Calahan

Butch Covington

Toni Brumfield

Wanda Carr

Gale Calahan

EIGHTH GRADERS

Wanda Foster

Sharon Farris

Lois Glick

Loretta Elliot

Dickie Garbee

Brenda Hall

Steve Dutka

Mary Feagans

Roger Gillespie

Rhonda Harris

Dwight Evans

Kim Hall

John Elder

SPONSORS

Mrs. Wilson
Mrs. Lacks
Mr. Wade
Mr. and Mrs. Smith

Carolyn Henderson

Joyce Evers

Ricky Hall

Ronnie Ellington

Hazel Hendricks

Michele Fawell

Elizabeth Hammond

Judy Elliot

Donna Foster

Joyce Goodbar

Roger Hepler

Mike Farris

Gary Garner

Kathy Harlow

Maynard Foster

Sandra Goodman

Linda Glick

ALWAYS ON

Roger Lane

Bill Keen

Winston Mann

Melvin Jamerson

Judy Layne

Kathy Mason

Brenda Hicks

Danny Kearsey

Rickey Marsh

Ronnie Metcalf

Sue Jefferson

Paul Matthews

Cynthia Hodnett

Linda Mills

Barry Jones

David Maxey

"Nobody loves ME."

Pam Hudson

Doreen Morris

Anita Jordan

Darrell McGuire

Linda Hunter

Arthur Ketcherson

Kathy Martin

Norma Morris

Larry Jordan

Pam Lee

Martha MacIntosh

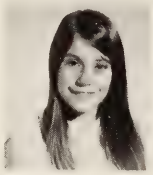
Libby Knight

Terry Martin

Joyce Little

THE GO

Sue Pool

Keith Phelps

Debbie Rhyne

Gary Parsons

Joan Powell

Tom Roberts

Agnes Murray

Patti Phillips

Eric Raasch

Becky Skinnell

Elizabeth Tyree Parks

Dreama Schultz

Carolyn Neighbors

Jeffry Spitzer

Franklin Phelps

Sheia Shultz

Mike Neighbors

Teresa Synder

"What did I do to deserve THIS?"

Rebecca Phelps

Cathy Shanaberger

Linda Owen

Paul Pribble

Tommy Reid

Jauvita Stacy

Glenn Phelps

Vye Puckette

Billy Shipwash

Claudia Prichett

Patricia Roark

J. C. Richardson

Geary Truxell

John Thompson

Debra Walters

Charles Tweedy

Paul Stone

Glen Wood

Charles Stone

Mark Thompson

Mike Whately

Ginger Yates

Lillie Sullivan

Ricky Wood

"We'll do anything for SENIORS!"

NOT PICTURED:

Charles Ayers

Duronda Hudson

Frank Lewis Hudson

Linda Swain

Sam Wood

NOT PICTURED:

Gary Seamster

Victor Torrence

John Preston Wydner

Robin Tabor

Victor Wood

Steve Tomlin

J. C. Williams

David Tice

Cindy Uhler

Wanda Woody

Marilyn Trent

Anita Withers

Kathy Wade

ATHLETICS

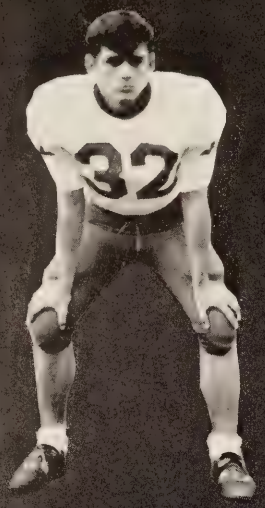

GLENN DAWSON

STEVE LOFLIN
Co-Captain

JIMMY LITCHFORD

BRUCE STAUFFER

HUGH ROWLAND

BUDDY YATES

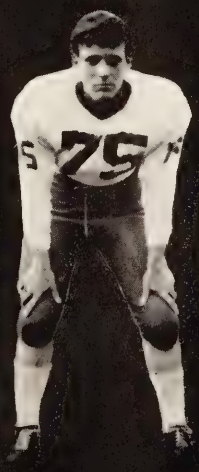

JAMES TWEEDY

SENIOR

RALPH THOMPSON
Co-Captain

HOLLAN PUCKETTE

RUSSELL DAVIDSON

JAMES SENSABAUGH

MIKE JOHNSON

DAVID CARDWELL

DANNY CRANCE

GRIDDERS

UNDERCLASSMEN

Ray Lee

Wesley Driskill

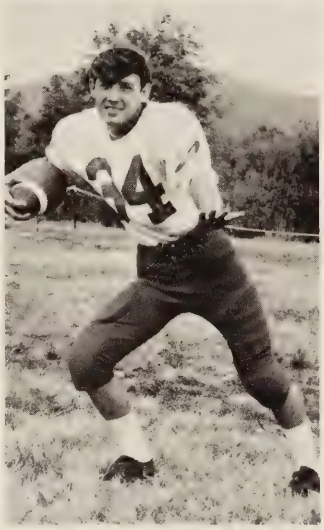
Allen Evans

Bobby Gallaway

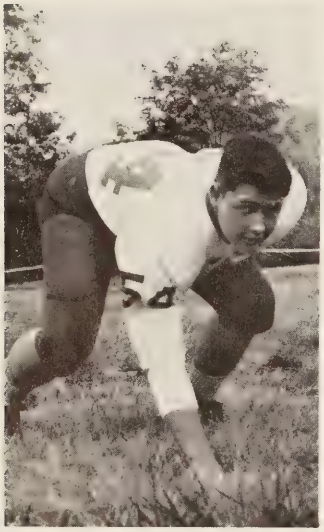
Mitch Tweedy

Fred Wood

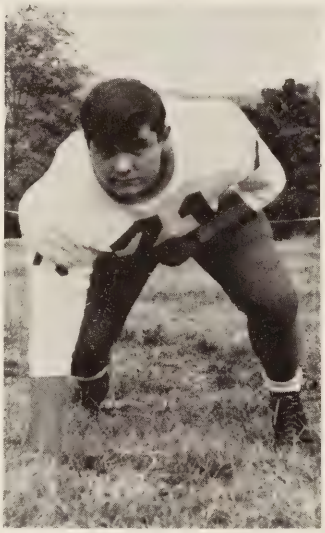
Bill Jennings

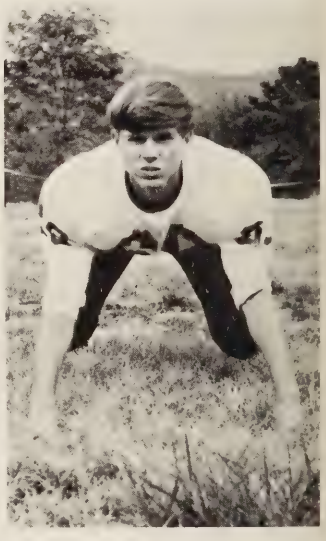
Danny Holt

Frank Guill

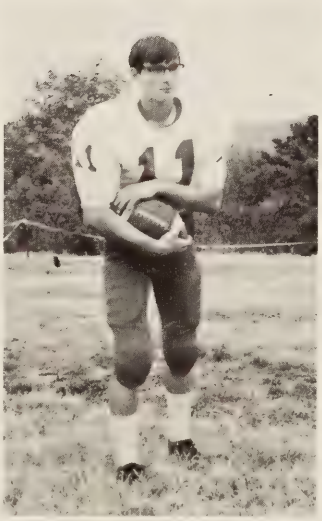
Mike Brendel

Tommy Fisher

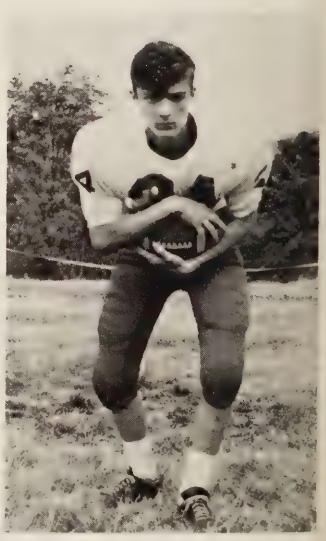
Larry Hooper

GRIDIRON STARS

Tom Evans

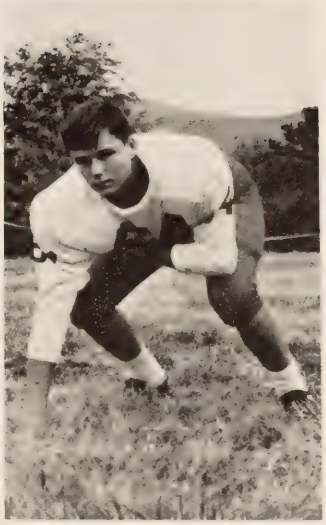
Jerry Booth

Tommy Brown

Ray Bailey

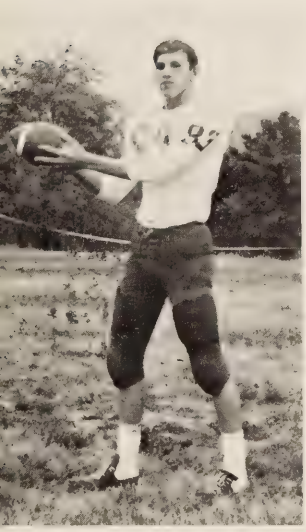
Darrell Bradley

Bo Frazier

Tommy Burks

Steve Lancaster

Mike Gonzalez

Tommy Dudley

Robbie Gillispie

Cecil Wood

VARSITY COACHES AND CO-CAPTAINS

COACH DICTOR HEAD COACH STYLES
Co-Captains STEVE LOFLIN and RALPH THOMPSON

Indispensable "Doc" Keith Murray

Manager and Student Trainer

Steve ready to throw against Altavista

BEST SEASON YET! 6-3-1

RECORDS BROKEN!!

	OFFENSE	DEFENSE
Total Yardage	2487	950
Completed Passes	52	8
Total Passing Yardage	837	176
Total Points	190	104

The only record not broken was the Total Defensive Points.

Stauffer on long run against Brookville.

Ralph and Steve named Lineman and Back of the Year at Banquet.

FROM WM. CAMPBELL WITH LOVE!!

Bo Frazier goes high on this reception.

OUR UNDEFEATED JUNIOR VARSITY

MANAGERS: N. Johnson, D. Hamlette SECOND ROW: Coach J. Smith, D. Anderson, P. Burleigh, T. Loflin, M. Miller, Coach R. Wade THIRD ROW: Coach T. Falwell, R. Wood, E. Raasch, T. Phillips, S. Miller, D. DeJarnette, D. Barringer FOURTH ROW: M. Mason, J. Byrd, G. Sowell, W. Kerr, R. Metcalf, B. Miles, M. Sim FIFTH ROW: B. Calohan, S. Wood, V. Wood, D. Campbell, T. Roberts, M. Jamerson, B. Mason SIXTH ROW: M. Farris, F. Holt, M. Thompson, J. Evans, J. Jennings, G. Garner, M. Driskill, D. Fox, C. Moorefield

VICTORIOUS COACHES

Assistant-Coach MR. SMITH

Assistant-Coach FALWELL

Head-Coach WADE

J.V.'S IN ACTION

GARY GARNER
Outstanding
Player of
the Year.

The Rustburg Junior Varsity began summer practice with a sense of hope, but prospects for a successful season were dim due to lack of experience. However, all predictions that foretold a poor season were blasted by strong team effort. The first year boys proved themselves worthy of Coach Wade's praise while leading the team to an undefeated season. The only team to seriously threaten the Baby Devils was Appoxattox, who came to within four points only to be stopped by the Rustburg Defense. This was the first undefeated team in the sports history of R.H.S.

JAMES BYRD
Most Valuable
Player.

R.H.S.	20
R.H.S.	12
R.H.S.	32
R.H.S.	25
R.H.S.	40
R.H.S.	33
R.H.S.	33

Gretna	0
Appomattox	8
Staunton River	6
Altavista	6
Wm. Campbell	0
Nelson Co.	20
Brookville	6

BARRY MASON
Most Improved
Player

Total offensive points 194
Average of 27.7 per game
Total defensive points 46
Average of 6.6 per game

MIKE MASON
Best Defensive
Player

CO-CAPTAINS:
Bill Callahan Jim Jennings

Q.B. Jim Jennings running against Nelson.

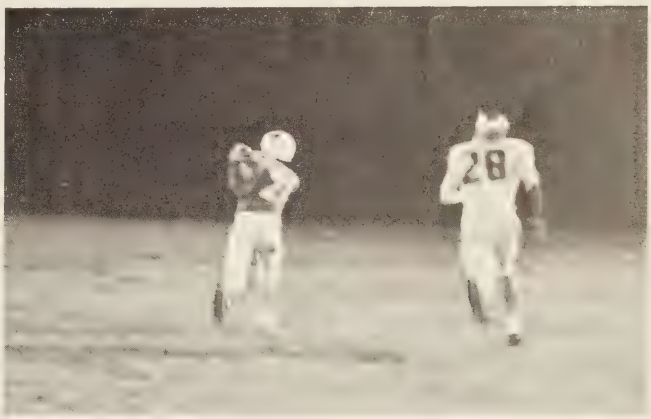

James Byrd - T. D. pass against Nelson.

Gary Garner receives Most Valuable Player Award from Coach Wade.

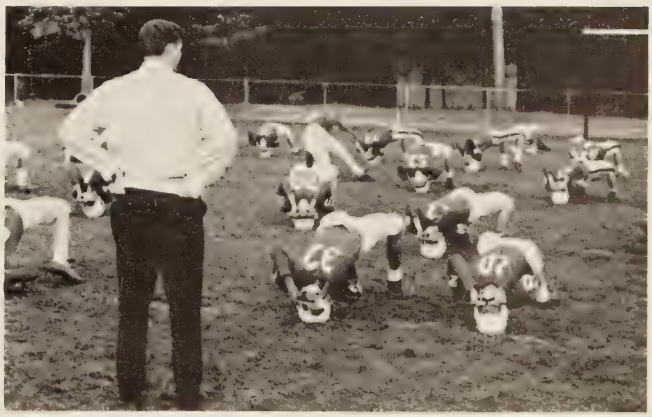

Coach Wade directs warm-up drills.

FOOTBALL CHEERLEADERS

Wanda Carwile, Betty Jean Brandt, Susan Burleigh, Martha Henderson, Faye Threatt - Captain and Cheerleader of the Year, Nancy Hockett, Nora Talley, Susan Pugh, Betty Yates

Cheerleaders in action at Brookville game at Stadium

Sponsor - MISS ANNE BRAGASSA

ALL-DISTRICT HONORS

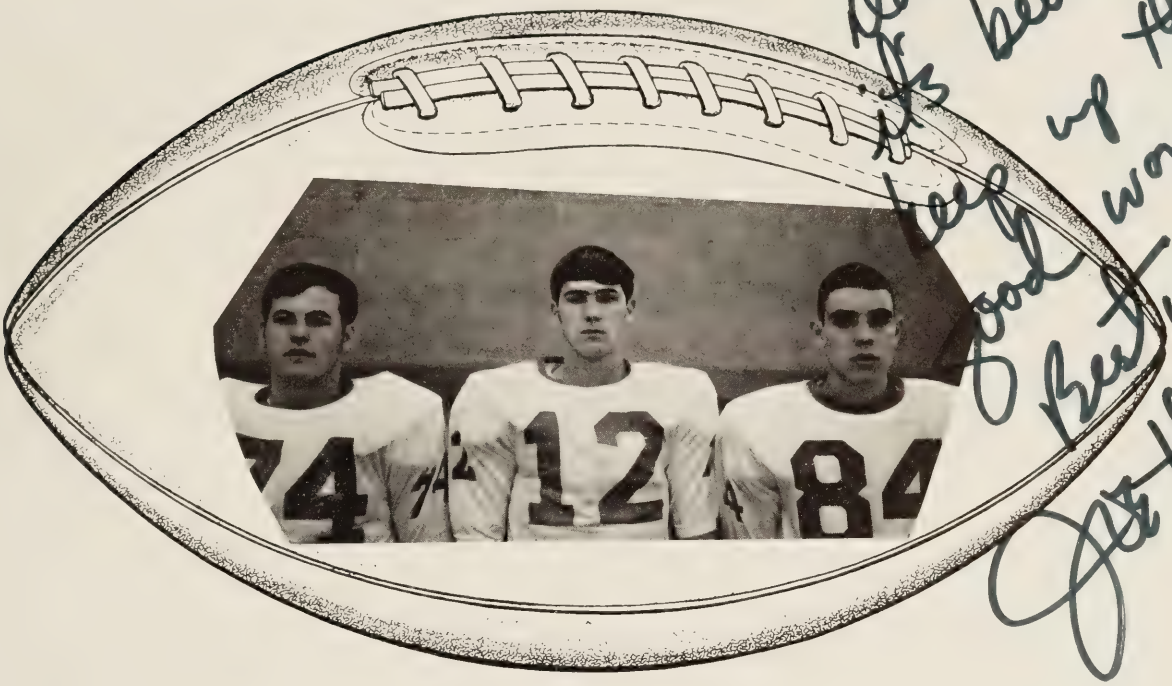

Diana –
It's been fun –
keep up the
good work –
Best wishes –
Jo Dalton

RALPH THOMPSON
District
Lineman
of the
Year.

STEVE LOFLIN
District
Back
of the
Year.

BRUCE STAUFFER
All-District
Offensive
End.

6-3-1 SEASON

Rustburg	16	Nelson	20
Rustburg	26	Dan River	0
Rustburg	25	Gretna	19
Rustburg	26	Appomattox	0
Rustburg	13	Brookville	0
Rustburg	13	Glenvar	18
Rustburg	7	Wm. Campbell	7
Rustburg	12	Altavista	20
Rustburg	33	Chatham	13
Rustburg	19	Staunton River	7

VARSITY BASKET

FRONT ROW: Co-Captain Bill Carwile, Ray Dowdy, Melvin Morris, Wesley Driskill, Bobby Waddell, Jerry Austin, Jessie Cowart; SECOND ROW: Keith Murray - Manager, Richard Anderson - Manager, Darrell Bradley, Steve Loflin, Dwight Inge - Co-Captain, David Cardwell, George McDonald, Jimmy Robertson, Coach Jack Dufford.

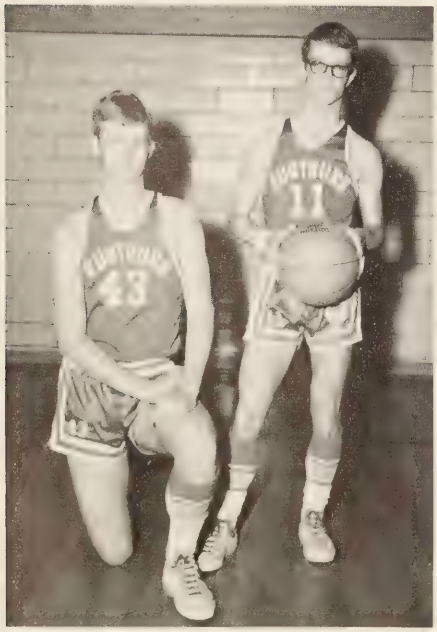

CO-CAPTAINS
Dwight Inge Bill Carwile

RUSTBURG HIGH SCHOOL SCORES 1968 — 1969

	RHS	OPPONENT
Appomattox	74	68
Brookville	45	47
Altavista	35	67
Gretna	44	40
William Campbell	44	69
William Campbell	44	52
Staunton River	43	52
Appomattox	58	50
Nelson Co.	55	70
Brookville	57	56
Tunstall	42	64
Chatham	75	53
Dan River	78	71
Staunton River	41	47
Gretna	54	57
Altavista	61	57
Nelson Co.	46	60
Tunstall	49	51

GROUP II DISTRICT IV TOURNAMENT

Feb. 17	RHS	65
	Dan River	54
Feb. 19	RHS	40
	Nelson Co.	42

BALL FOR 1968-1969

FROM LEFT TO RIGHT: STANDING: Karen Sisson, Carolyn McCoy, Joan Bennett, Vickie Litchford, Susan Burnette, Cathy Martin, Bonnie Bailey, Darlene Dalton, Diane Almond, and Linda Woolridge; KNEELING: CO-CAPTAINS: Brenda Owen and Shirley Dawson COACH: Miss Pat Bell.

SEASONAL RECORD

	RHS	OPPONENT
Appomattox	18	43
Altavista	30	36
Gretna	32	42
William Campbell	29	39
William Campbell	26	49
Staunton River	44	29
Nelson County	26	32
Appomattox	24	57
Tunstall	30	45
Chatham	33	39
Dan River	17	40
Staunton River	26	22
Gretna	38	43
Altavista	39	40
Nelson County	25	32

MANAGERS: Joyce Cyrus and Kay Dawson

RED DEVILS '68-'69

STEVE LOFLIN

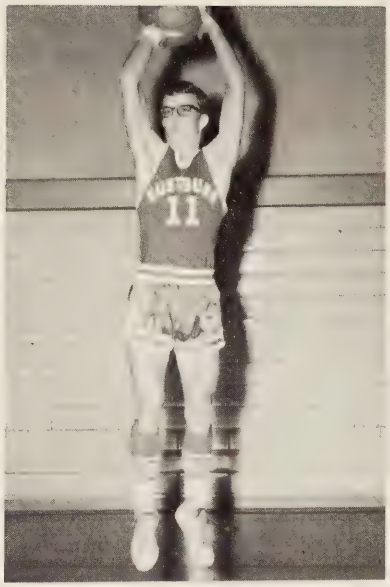

BILL CARWILE

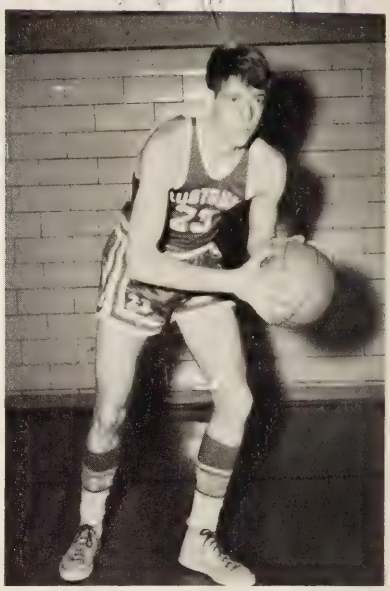

JIMMY ROBERTSON

SENIOR CAGERS

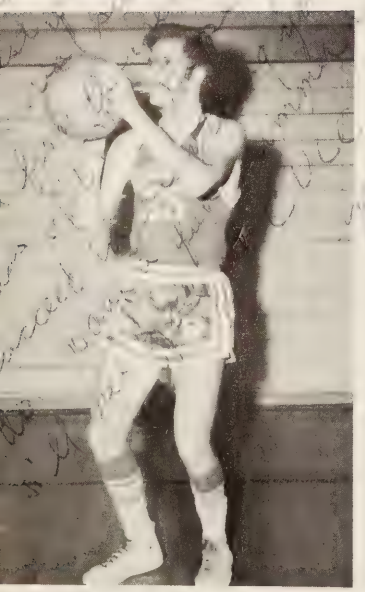

MELVIN MORRIS

DWIGHT INGE

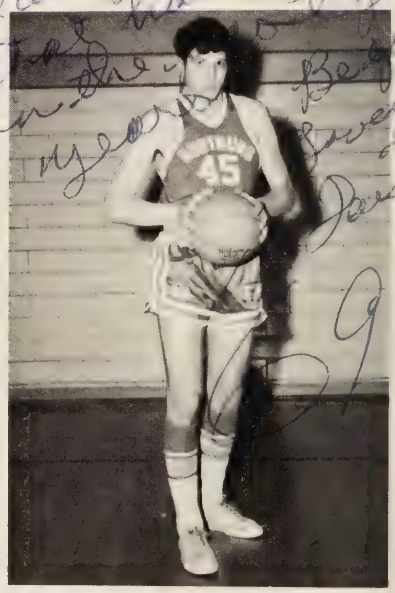

DAVID CARDWELL

DARREL BRADLEY

GEORGE McDONALD

WESLEY DRISKILL

UNDERCLASSMEN

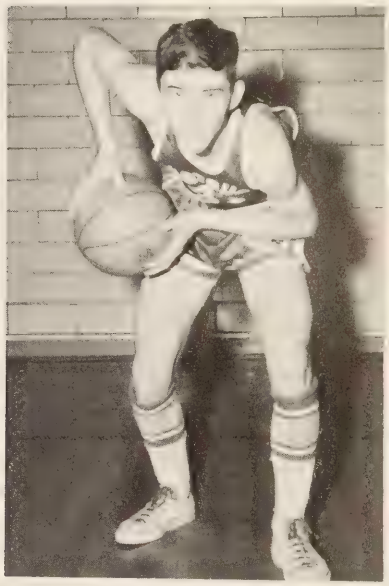

JERRY AUSTIN

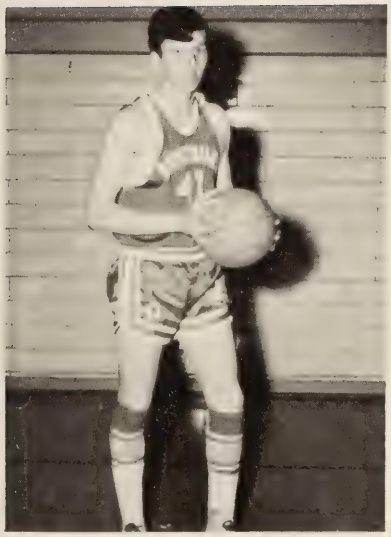

JESSIE COWART

BOBBY WADDELL

RAY DOWDY

BONNIE BAILEY

DEVILETTES

LINDA WOOLRIDGE

SHIRLEY DAWSON

Co-Captains

BRENDA OWEN

KATHY MARTIN

OUR STARTING SIX

DIANE ALMOND

DARLENE DALTON

1968-1969

VICKIE LITCHFORD

SUSAN BURNETTE

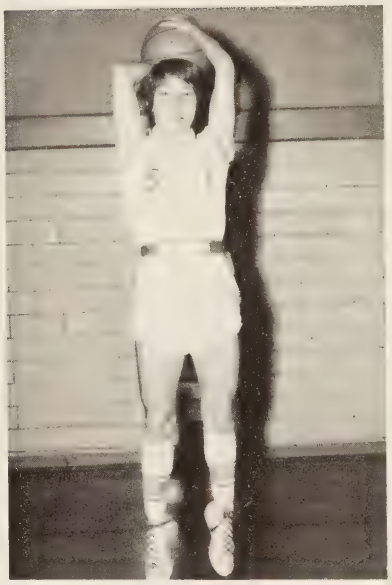

CAROLYN McCOY

JOAN BENNETT

OUR UP-COMING SIX

CAROLYN SISSON

RUSTBURG

There's two more for Dwight.

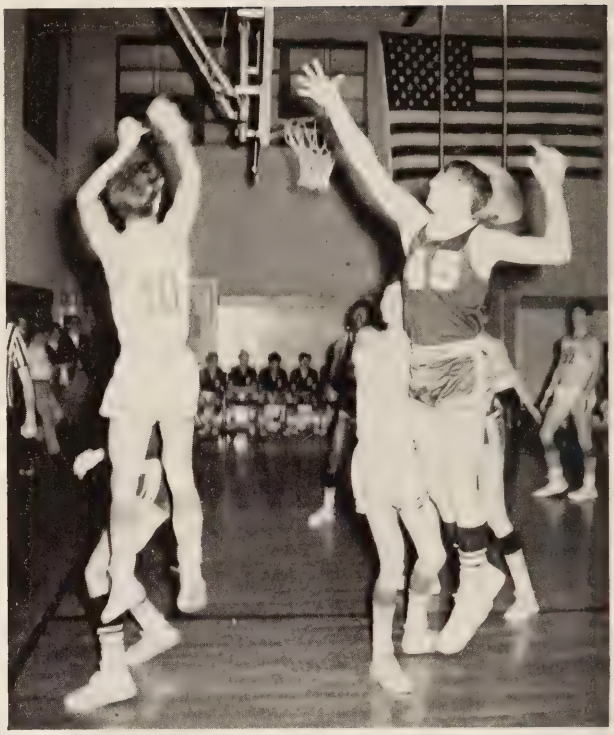

Number 10 does it again.

Rustburg today, Wm. and Mary tomorrow.

A twisting lay-up for Steve.

2 to 1 he makes it.

IN ACTION

Rustburg girls in action.

And they say Darrel is just a sophomore.

Shirley always was a gun.

Rustburg's moral boosters.

Darrel makes it look so easy.

OUR VARSITY CHEERLEADERS

Betty Yates Susan Pugh CAPTAIN - Wanda Carwile Betty Brandt Nora Talley
Nancy Hockett Faye Threatt Sherry Jamerson Sharon Hodnett

SPONSOR Miss Ann Bragassa

This year's Varsity basketball cheerleaders were chosen by six women of the school's faculty. They were chosen by personality, poise, appearance, and most of all, ability. The chosen were Wanda Carwile (Soph.), Susan Pugh (Soph.), Betty Brandt (Soph.), Betty Yates (Soph.), Sharon Hodnett (Soph.), Sherry Jamerson (Soph.), Nancy Hockett (Soph.), and the two Seniors, Nora Talley and Faye Threatt. Also chosen were two alternates, Karen Bennett and Tommie Mann. The cheerleading sponsor was Miss Ann Bragassa. The cheerleaders spent the season trying to boost school spirit by making signs and writing articles for the school newspaper. Their exuberant spirit and stirring cheers added much to every Red Devil battle.

'68-'69 JUNIOR VARSITY

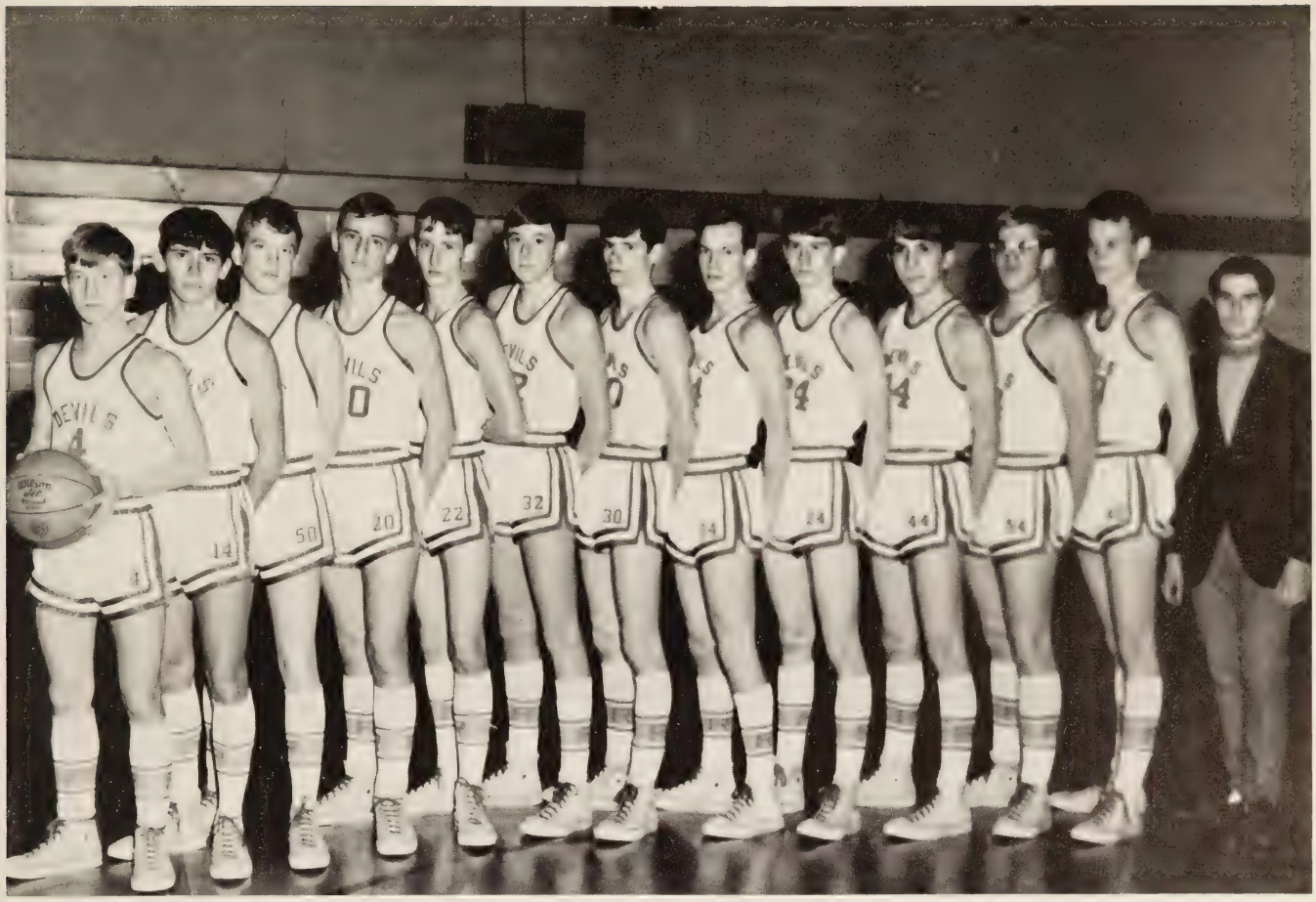

LEFT TO RIGHT: Glenn Jefferson, Greg Jamerson, Tom Phillips, Gary Davidson, Doug DeJarnette, Sam Jones, Bryon Crist, Bo Frazier, Cal Johnson, Tommy Burks, Tom Evans, Harrel Tweedy, Manager - Roger White. Coach Glenn Styles.

CO-CAPTAINS
Cal Johnson Tommy Burks

	RHS	OPPONENT		RHS	OPPONENT
Brookville	47	53	Gretna	51	42
Altavista	20	12	Holy Cross	39	35
Appomattox	76	40	William Campbell	55	49
Staunton River	67	29	Gretna	50	54
William Campbell	37	50	Altavista	51	52
Staunton River	52	36	Appomattox	74	34
Nelson County	39	42	Nelson County	26	30
Brookville	63	57	Tunstall	57	48

Dave,
It's been great knowing
you these past years
Hope you have continued
success in your life.
Cal
'71

'68-'69 EIGHTH GRADE TEAM

KNEELING LEFT TO RIGHT: David Maxey, Danny Campbell, Mike Almond, Sam Wood, Roy Breeden, Paul Stone, Mike Neighbors; STANDING: Coach - Mr. Story, Ricky Wood, Tom Roberts, Victor Wood, Larry Jordan, Gary Garner, Mark Thompson.

JUNIOR VARSITY CHEERLEADERS

LEFT TO RIGHT: Susan Harris - Head Cheerleader, Denise Alfred, Barbara Hanks, Maurene Beard, Mary Brendel.

ORGANIZATIONS

STUDENT CO-OPERA . . .

The S.C.A. is a co-operative form of government in schools, primarily for the student. Its ideals encompass not only the students, but also the faculty, the community and the nation.

This year the S.C.A. has promoted many projects within the school. For example, it sponsored Homecoming Activities, it sent a group to Saturday Session, helped with the March of Dimes, sponsored a Teacher Appreciation Day and had Sing-Out appear. These and other things have shown the importance of the S.C.A. many times over.

Wayne Staton

Best of luck to you and Bruce in the future. You be good and stay as sweet as you are. Try to keep Bruce straight.

Wayne

President: WAYNE STATON
Vice-President: BRENDA OWEN
Secretary: BETTY YATES
Treasurer: BILL CARWILE
Historian: BONNIE BAILEY
Reporter: SUSAN HARRIS
Program Chairman: NORA TALLEY
Sponsor: MR. BREWER

. . . TIVE ASSOCIATION

STUDENT MARSHALLS
- Betty Yates
- Bonnie Tabor
- Betsy Cheatham
- Mike Johnson
- Cal Johnson
- Bruce Carey
- Glenn Jefferson

STUDENT-FACULTY RELATIONS COMMITTEE
- Denise Alfred
- Frank Holt
- Bonnie Boteler
- Shirley Dawson
- Glenn Dawson
- Mrs. Hall
- Mr. Dotson
- Mr. Styles

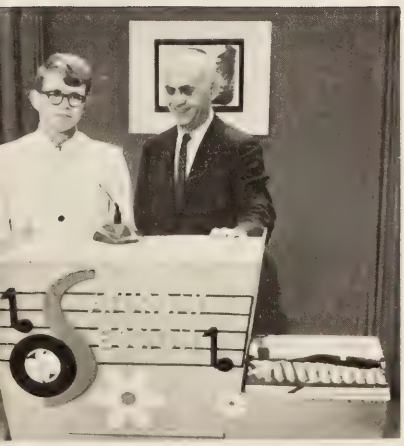

Wayne MC's on Sat. Session.

You call this work??

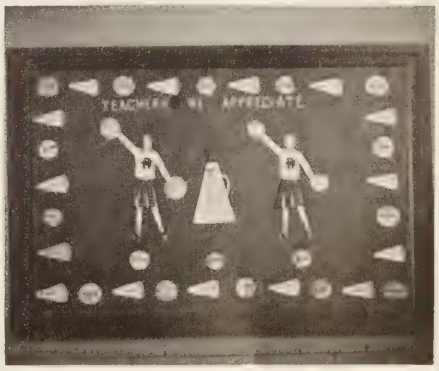

SCA salutes the teachers.

HONOR COUNCIL

President: MARK JONES
Vice-President: NORA TALLEY
Secretary: MONICA TWEEDY
Sponsor: MR. OLAF WADDELL

DEBATE CLUB

President: WAYNE STATON
Sponsor: MR. EVANS

BETA CLUB

President: BUDDY YATES
Vice-President: EDDIE HUGHES
Secretary: BONNY TABOR
Treasurer: JESSIE CYRUS
Chaplain: HUGH ROWLAND

SENIOR BETA CLUB MEMBERS

From Left to Right: Bonny Tabor, Betsy Cheatham, Richard Bourne, Ralph Thompson, Hugh Rowland, Mike Johnson, Gary Williams, Mike Booth, Lee Dobyns, Buddy Yates, Eddie Hughes, Nora Talley, Mark Jones, Dana Burnette, Jessie Cyrus, and Wayne Staton.

Buddy welcomes new sponsor, Miss Knowles.

LE CERCLE FRANÇAIS

President: TAMMY HALL
Vice-President: SAM JONES
Secretary: SUSAN BURLEIGH
Treasurer: JULIA SCROGHAM
Sponsor: MRS. MARY HALL

Lovely French Can-can Girls!

"Tu es bete, PeeWee!"

EL CIRCULO ESPAÑOL

First Place Homecoming Float.

President: BUDDY YATES
Vice-President: BILL CARWILE
Secretary: CINDY BURKS
Treasurer: BONNIE BAILEY
Sponsor: MISS DAVIS

Miss Davis teaches Spanish I students.

FUTURE HOMEMAKERS OF AMERICA

President - PEGGY CARWILE
Vice-Presidents - NORA TALLEY
GILDA WEBBER
Secretary - BETSY CHEATHAM
Treasurer - DEBRA McCRICKARD
Historian - BRENDA CYRUS
Reporter - SHERRY JAMERSON
Parliamentarian - BECKY FLOYD
Chaplain - BONNY TABOR
Song Leader - JUDITH LAYNE

The Rustburg Future Homemakers have been striving this year in our activities to both think positive and be constructive. We have realized how imperative it is for us to show others the importance of being good citizens for future America. Our creative ideas for the homes of tomorrow must be made known to all in order that people might realize that we are interested in an improved society in the days to come.

F.H.A. CREED

We are the Future Homemakers of America.
We face the future with warm courage and high hope.
For we have the clear consciousness of seeking old and precious values.
For we are the builders of homes -
Homes for America's future.
Homes in which living will be the expression of everything that is good and fair.
Homes where truth, love, security, and faith will be realities, not dreams.
We are the Future Homemakers of America.
We face the future with warm courage and high hope.

TOWARD NEW HORIZONS

SPONSOR:
Mrs. Maude Braford

Federation President:
PAXINE FLEMING

FHA Christmas
Dance Queen:
SHERRY JAMERSON

Betty Crocker
Homemaker 1969
BONNY TABOR

Colors:
Red and White

Think Positive!
Be Constructive!
ACTIVITIES TELL THE FHA STORY

* Responsibility
* Leadership
* Self-Improvement
* Appreciation of Others
* Citizenship
* Cooperation
* Family Communication
* Community Service
* Preparation for a Career

FHA FLOWER:
The Red Rose

This year's projects:
"Beauty Is Our Business"
"Jobs, Careers, and You"

"Older FHA members make new members work." (Initiation)

FHA Orphan:
CINDY ADKINS

"FHA Float in Homecoming Parade."

FUTURE FARMERS OF AMERICA

THE NATIONAL ORGANIZATION FOR BOYS STUDYING VOCATIONAL AGRICULTURE

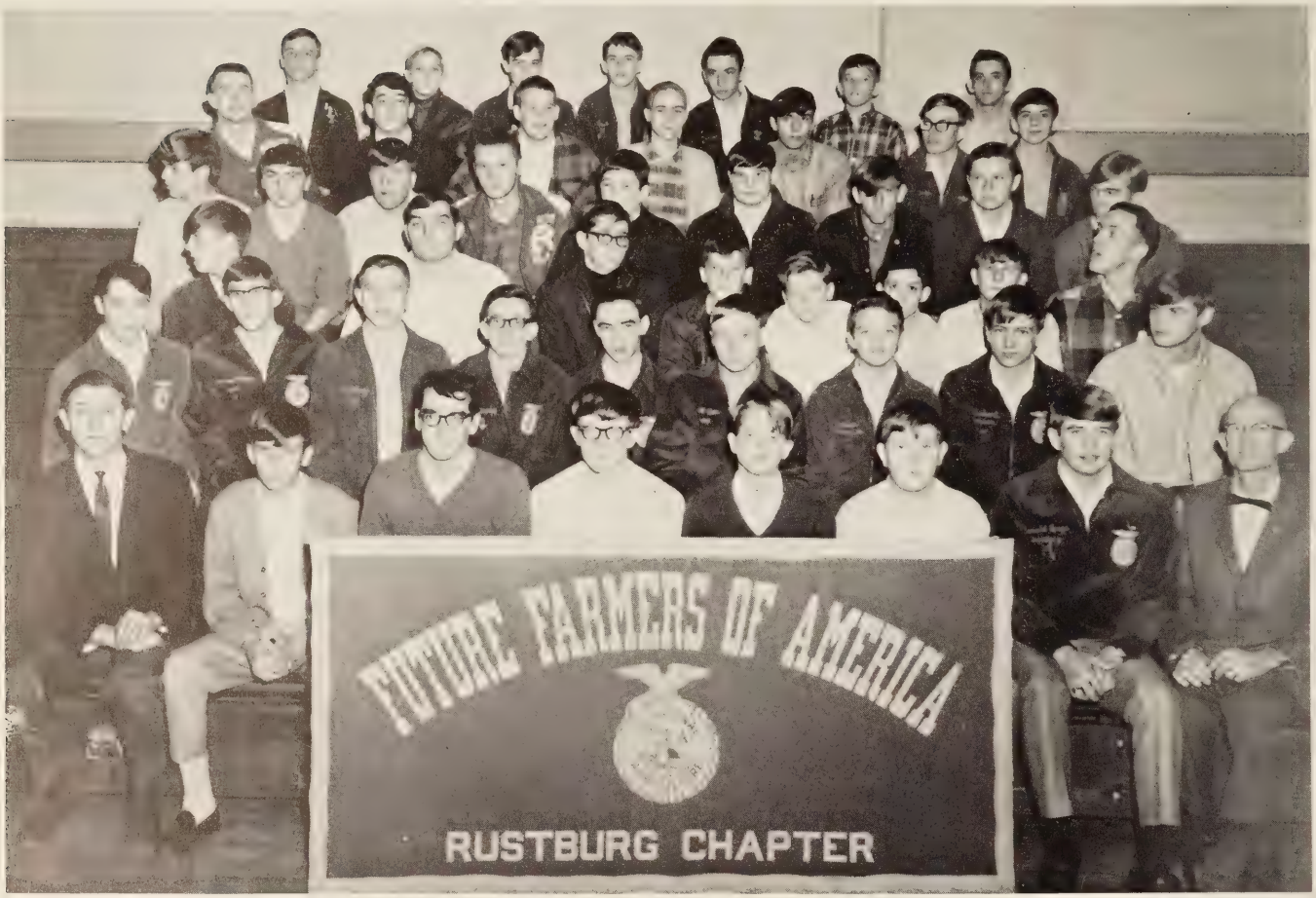

SPONSORS: Mr. Olaf Waddell
Mr. W.R. Austin

President: BOBBY WADDELL
Vice-President: GREG EVANS
Secretary: RONALD INGE
Treasurer: MELVIN CHEATHAM
Reporter: THOMAS EAGLE
Sentinel: BILL CALOHAN
Chaplain: HOWARD YODER

F.F.A. ACTIVITIES

PARENT-SON BANQUET

Mr. and Mrs. Austin and Danny Carwile and mother.

F.F.A. MOTTO
Learning to do
Doing to Learn
Earning to Live
Living to Serve

Crop-Judging Team on stage at the State Convention.
LEFT TO RIGHT: Howard Yoder, Roy Wills, Titus Glick, and Mr. Austin.

Working on the Homecoming Float.

PRIMARY PURPOSES
To develop leadership
To develop co-operation
To develop citizenship
and patriotism

KVG

SPONSOR: Mr. Austin

LONG MOUNTAIN NATURAL HISTORY ASSOCIATION

SPONSOR: Mr. Fletcher

CO-ED HI-Y

President: CAL JOHNSON
Vice-President: BONNIE BAILEY
Secretary: JUDY BABCOCK
Treasurer: GLENN JEFFERSON
Reporter: NANCY HOCKETT
Chaplain: SAM JONES
Sponsor: Mrs. Lacks

LIBRARY CLUB

SPONSOR: Mrs. Evans

LITERARY MAGAZINE

To all those "intelligent" conversations and "fruitful" discussions we had in first period
Best always, cousin
M. Hall

SPONSOR: Mrs. Mary Hall
Editors: CREATIVE WRITING CLASS
Art Editor: CASEY CARDEN
Business Manager: STEVE DANIEL
Staff Artist: DANNY TROUT
Staff Assistants: ANITA MILLNER
BRENDA MAYBERRY

LOST

So deeply was I sleeping,
and Time stole past my door,
and so gently was it creeping
that I scarely woke before
it had slipped into the night,
as I gained that brief respite,
gone forever from my sight -
lost, once more
and that precious hour of youth
can never be regained,
rather I find strength
in those memories which remain.

- Gilda

INSANITY

He sits on a window sill
Looking down, it's quite a thrill
Imagery imagining what it's like to be dead.
Looking upward through my pain,
looking through my window pane
I see his face turn into rain.
He walks out upon the ledge
Searching for the living end.
He falters, wandering what has
altered in his head.
Looking upward through my pain
Looking through my window pane
Nothing more need be said - since he's dead.

- Wayne Bailey

Luv always to a sweet girl.
Always remember that swingin' creative writing class of ours!!
Luv, Gilda '70

Editorial

There are a lot of differe views on the war these da Some people are for it, sor totally against, and there a those who would rather ju hang the subject up all tog ther. I was just sitting arou trying to think of a subject write on for an editorial. T first thing that came into n mind was servicemen. It cou be because there is a speci someone of mine in servic

Everyday there are hun reds of our boys being kill in battle and we think, "Wh an awful waste of young lives

There are those people wl riot and protest the war ai wish it to end. Some peop think Communism is just good as any other kind life. Just wait 'till one of the loved ones is killed over the and then they'll realize th there must be something this war if he died for a caus

There's a song that is abo two brothers, one a hippie ar one a soldier in Viet Nan The hippie protested the wa and said Communism was r different and a good way l live. Then his brother wa killed. He changed his mir because he felt his broth wouldn't give his life for worthless cause. He reforme and went into service.

All of us should keep ou soldiers in mind and say prayer for them. They ar over there fighting with the lives while we're home in th U.S.A. living a life of freedon Support our men and remen ber that they are lonely an want mail. Christmas will soo be here and some soldier woul be very happy to receive a small package from a thoughtful person.

PUBLICATIONS STAFF

Editor: Betty Yates
Feature Editors: Buddy Yates
Wanda Carwile
Sports Editors: Cal Johnson
Tommy Burks
Sponsor: Mrs. Bugg

Snoopy

David Pugh

Priivleges? I only know of one and that's not much.
Pet Peeve: having to work
Hobby: driving my car
Favorite food: pizza
Slang expression: I don't think they can print it.
Favorite hangout: censored

Mary Bibee

What privileges?
Pet Peeve: A certain guy that used to go to Glass.
Hobby: loafing
Favorite food: pizza
Slang expression: Stupid
Favorite hangout: Big Boy

If Tereasa Snyder married Harry Spider she'd be Tereasa Snyder Spider.

If C. Wright married Dudley Do Wrong, she'd be C. Wright Do Wrong.

If Super Girl married Larry Hooper, she'd be Super Hooper Girl.

If Honey West married Buggs Bunny, she'd be Honey Bunny.

If Cool McCool married Tom Slick, she'd be Cool McCool Slick.

If Cathy Carson married Tarzan, she'd be Cathy Carson Tarzan.

If Carolyn Cook married Johnny Book, she'd be Carolyn Cook Book.

If Linda Glick married Tom Slick, she'd be Linda Glick Slick.

If Nancy Dickerson married Thomas Nickerson, she'd be Nancy Dickerson Nickerson.

I want to tell you the story about HARPER VALLEY PTA when all of a sudden there was a REVOLUTION on the INDIAN RESERVATION. Everyone was then stopped by a 1-2-3-RED LIGHT, so we all decided to go DOWN AT LULU'S where the PEOPLE GOT TO BE FREE.

At midnight everyone left Lulu's and caught the MAGIC BUS HEADED for the town where the people are BORN TO BE WILD. When we reached THE HOUSE THAT JACK BUILT we all got out and went inside for a bite to eat. While eating, the FOOL ON THE HILL said, I'VE GOTTA GET A MESSAGE to MY SPECIAL ANGEL which read HELLO I LOVE YOU and YOU'RE ALL I NEED TO GET BY.

After eating and sending the message, we all had to DO IT AGAIN, so we loaded the bus and were ON THE ROAD AGAIN shouting THE TIME HAS COME TODAY, FIRE!

R'burg High Sports News

Gretna Thwarted by the Devils

Rustburg brought its record o two wins and a loss by beating Gretna 25—19. The Red Devils started slowly but finished up the Hawks in the ourth quarter.

The Hawks scored early after a fumble by Rustburg but the Devils came soaring back when Steve Loflin received the kick-off and ran up he middle, stopped and threw a lateral pass to Bo Frazier or 80 yards and a touchdown.

The game seesawed back and forth until the fourth quarter when Rustburg sustained a long drive to score and lock up its second victory. The Devils showed signs of greatness by coming back and subducing the Hawks.

Devils Thrash Appomattox

The Devils put together their best offensive and defensive game of the year, as they ripped the Rebels, 26—0. Rustburg got on the scoring bandwagon in the first quarter and never let up. They led the Rebels 13—0 at halftime, and in the second half they chalked up 13 more points to really give Gordon Bragg something to think about.

Steve Loflin scored three times and Ray Lee once as the Devils dominated the game from the start.

The defense came through with another fine performance that held Appomattox scoreless.

The offense came up with a big game as they rolled up over 200 yards.

Rustburg continues to show the district that it has a team to be feared.

Song Dedications

From S. L. to Phillip Burleigh — Girl Watcher

Carol H. and Dianne P. to Pee Wee and Maurice — You're All I Need to Get By

Pat Morris to Frank Basile My Special Angel

Betty Yates to Kenneth Turner — Soldier Boy

Nancy Doss to William Moses — My Special Angel

Where does a 2,000 lb. gorilla sleep?

"Anywhere he wants to!"

D.E. CLUB

President: RUSSELL DAVIDSON
Vice-President: PEGGY EVANS
Secretary: DANNY TORRENCE
Treasurer: CHESTER CLARK
Parliamentarian: JIMMY LITCHFORD
SPONSOR: Mr. Don Mason

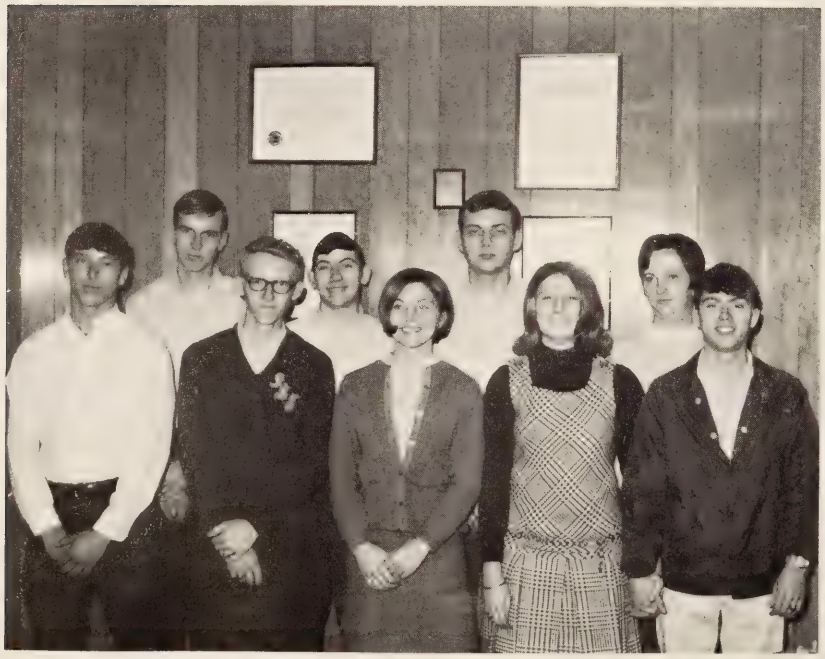

D.E. DISTRICT TEAM

LEFT TO RIGHT:
Jimmy Litchford - Public Speaking
Doug Bevins - Display
Danny Torrence - Display
Newel Trent - Display
Peggy Evans - Job Interview
Russell Davidson - Advertising
Anita Millner - Delegate
Billy Jamerson - Group Sales
Chester Clark - Sales Presentation

FUTURE TEACHERS

President -
ED JORDAN
Vice-President -
JUDY MASON
DIAN JORDAN
Secretary -
BETSY CHEATHAM
Treasurer -
GREG CASALENUOVO
Reporter -
DONNA CYRUS
Program Chairman -
JoANN JORDAN
Sponsors -
MRS. JEWEL HICKS
MRS. CHARLOTTE SMITH

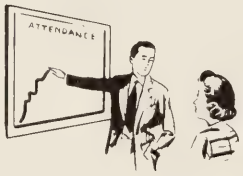

The purpose of the Rustburg Chapter of the Future Teachers of America is to encourage students to have an interest in the teaching profession and to instill in them a deep concern for all facets of education.

This year the members have tried to accomplish this through various projects. For the first time the chapter affiliated with the Virginia F.T.A. of the V.E.A. This made them eligible to send a delegation to the annual F.T.A. convention which was held at Hotel Roanoke, Roanoke, in December. Attending were Dian Jordan, Judy Mason, Bonny Tabor accompanied by Mrs. Jewel Hicks.

Other projects include - F.T.A. float in the Homecoming Parade which won 3rd place; the presentation of candy to the faculty at Christmas; and the members having a teacher whom he assists.

It is the hope of the chapter that its purpose has been achieved.

R.H.S. BAND

The Band Serenades the Homecoming Court.

Mr. Bly - Director.

MAJORETTES

RHONDA HARRIS
SHARON HODNETT, Head Majorette
SCARLETT VASSAR
GINGER YATES
CAROLYN GILES

GLEE CLUB

DIRECTOR: Mr. Bly

MONOGRAM CLUB

SPONSOR: Miss Bell

VARSITY CLUB

President: STEVE LOFLIN
Vice-President: DWIGHT INGE
Secretary: MIKE JOHNSON
Treasurer: MELVIN MORRIS

SPONSOR: Mr. Dufford

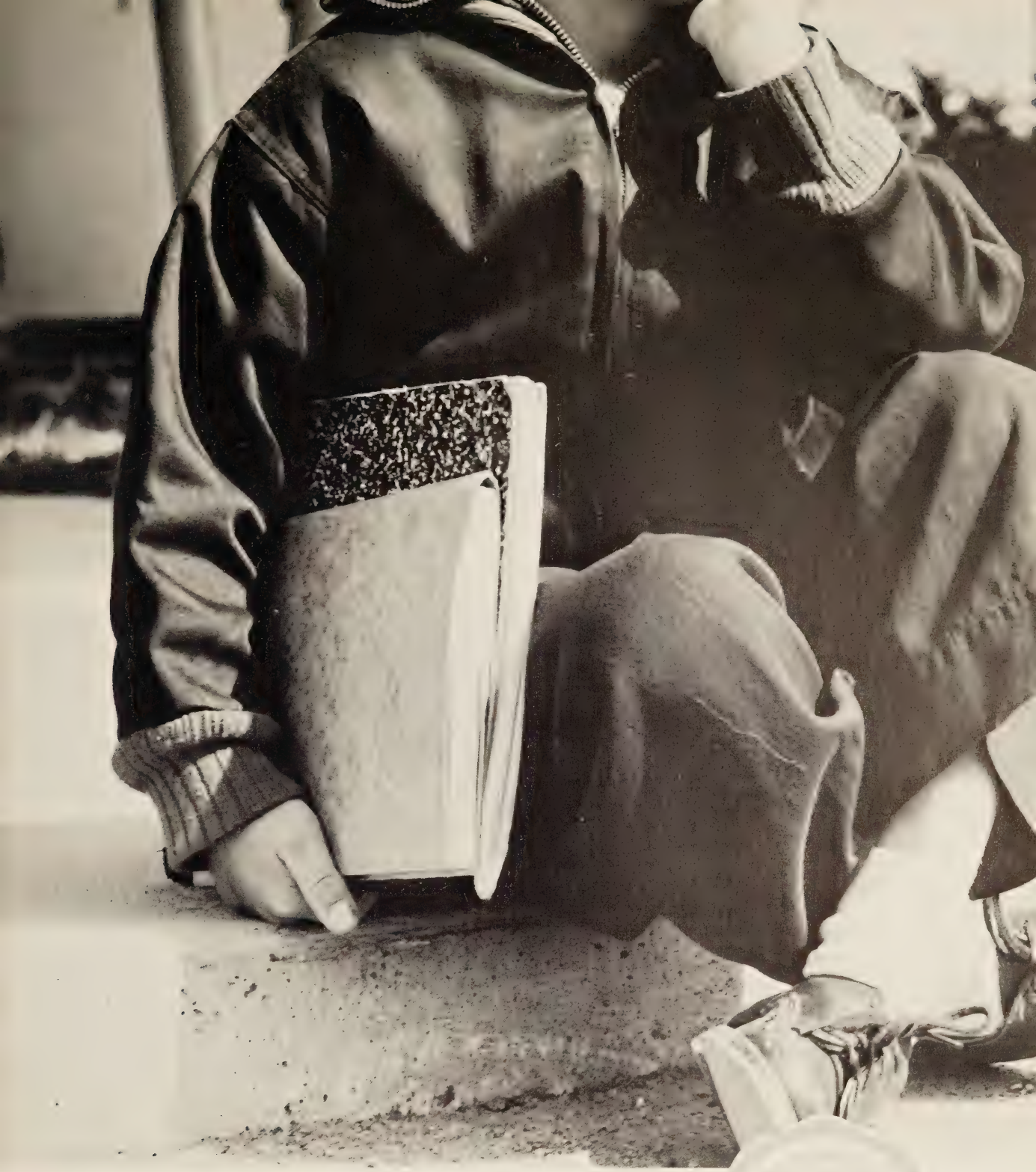

ELEMENTARY

CLASS OF 1974

Rita Adams

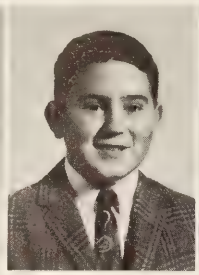
Stephen Bailey

Shelby Barricks

Randall Blankenship

Susan Bogly

Gary Bruffy

Charles Carey

Danny Carmichael

Buddy Carwile

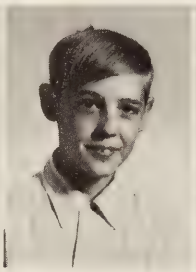
Mark Carwile

Kathy Crance

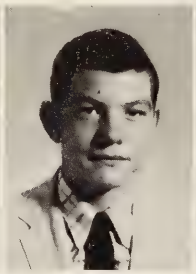
David Dalton

LaVonne Driskill

Dennis Evans

John Evans

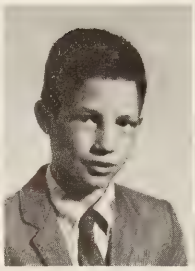
Richard Fitch

Deborah Fleming

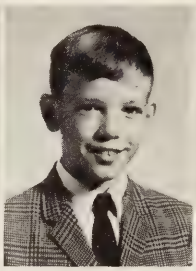
Michael Frazier

Roger Garner

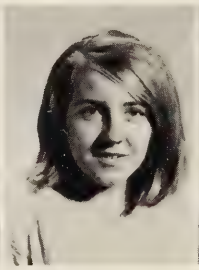
Evelyn Goodman

Eddie Grubbs

Cathy Hall

Keith Hall

Donny Hamlett

Ronny Hudson

Shelia Jamerson

Debra Johnson

Patsy Johnson

Clarence Kennon

Debbie Kersey

Debra Lawrence

Barry Layne

Diane Little

Brenda Longsworth

Pat Mann

Barry Maxey

Elaine Mayberry

Faye Mitchell

Jon Moore

Tommy Neighbors

Deborah Reynolds

Susan Seamster

Ronnie Sullivan

Teresa Thompson

David Trent

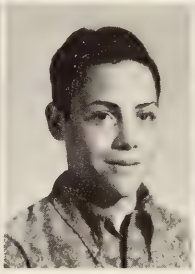
Raymond Trent

Robert Tyree

Scarlet Vassar

Shawn Venable

Allen Wade

Amy Wilkinson

Dawn Williams

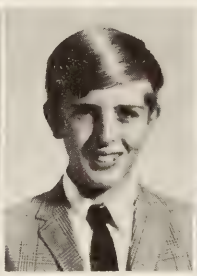
Steve Williams

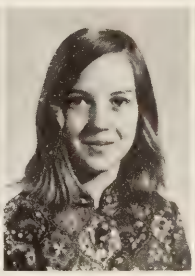
Wanda Williams

Bobby Woolridige

Angie Yates

SIXTH GRADE

Deborah Bailey
Brenda Barbour
Stephanie Beavers
Clifton Brooks
Barry Burton

Tony Caldwell
Paul Carey
Catherine Childress
Yvonne Crouch
Sandra Dalton

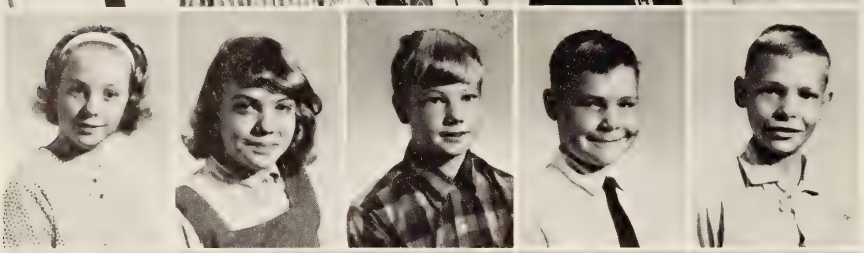

Wanda Dawson
Donna Dodson
Jesse Driskill
Frank Dudley
Richard Dudley

Elizabeth Edwards
Susan Evans
Libby Fisher
Vicki Fisher
James Foster

Ginger Gladdin
Larry Godsey
Carolyn Goff
Bradley Greene
Desiree Hall

Jim Harvey
Sandra Hedrick
Phyllis Hendricks
Charlene Hudson
Sandra Irby

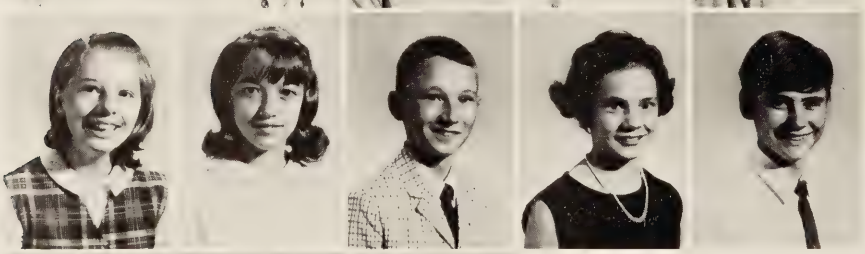

Linda Jamerson
Delores Ketchersid
Robert Lee
Carolyn Mann
George Martin

Russell Mayberry
Sandra Mays
Darlene Meadows

Catherine Millner
Robert Mills
Susan Miles
Richard Monroe
Luther Moses

Renay Myers
Randall Noble
Mark Neighbors
Jimmy Owen
Kathy Pauley

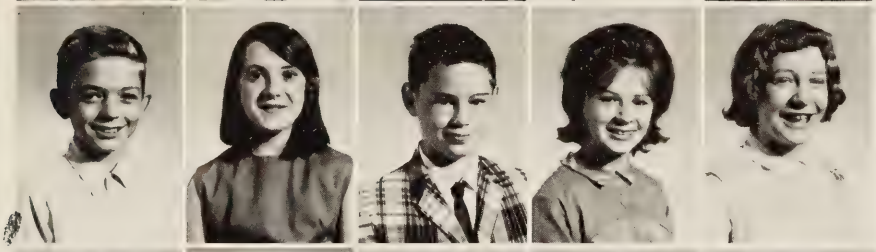

Robert Peak
Dana Pingley
Mike Rafferty
Kathy Roark
Deborah Rosser

Randall Rosser
Jeffrey Scott
Kathy Scott
Victor Shelton
Jeannie Smith

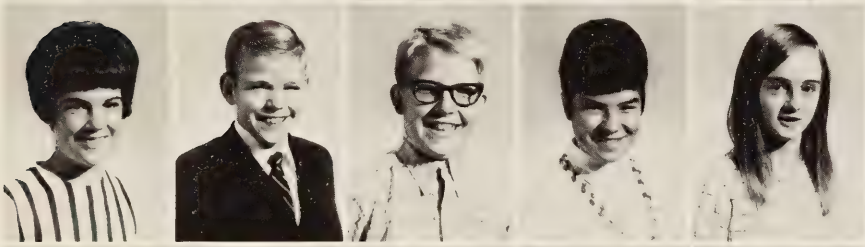

Vanessa Stauffer
Robert Sullivan
John Templeton
Wanda Thomas
Lynn Thompson

David Torrence
Eddie Turner
Michael Turner
Joel Webber
Sharon Weigand

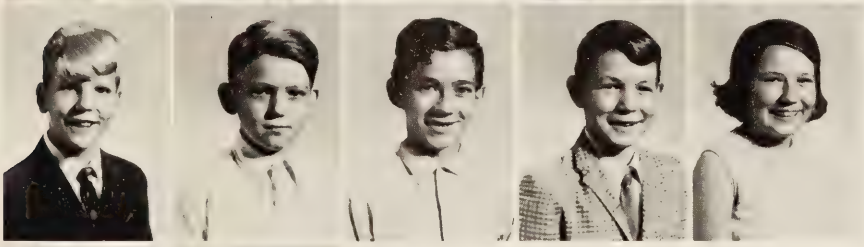

Jeffrey Whately
Benjamin Wilkinson
Walter Wilderson
Gary Williams
Carolyn Woodson

Scottie Wood
Maureen Wright

FIFTH GRADE

Karen Anderson
Vickie Anderson
Floyd Bagby
Vickie Bailey
Steve Bradley
James Brown

Russell Burnette
Pamela Carden
Cathy Callahan
Robin Callahan
Nina Clark
Tim Childress

Debra Cyrus
Brian Dalton
Gordon Dawson
Albert DeHart
Gerald Elder
Deborah Farmer

Carlton Fisher
Deborah Fitch
Judy Frazier
Steve Frazier
Thomas Garner
Thomas Goff

Rhonda Hammock
David Harlow
Wayne Hudson
Ann Jennings
Sheryl Jennings
David Johnson

Karen Johnson
North Johnson
Earl Johnson
Donna Kessee
Laura Layne
Regina Ledbetter

Judy Longsworth
Susan Martin
Tim Martin
Rocky Marston
Leslie Maxey
Cecil Mayberry

Floyd Merryman
Kim Millner
Craig Milton
Kay Mitchell
Wanda Mitchell
Sue Moses

Linda Perry
Donna Phillips
Dale Pollard
Darrell Pollard
Sharon Reynolds
Connie Seamster

Larry Shipwash
Bev Spradlin
Cheryl Steele
Pete Thompson
Susan Vest
Dallas Webber

Vorndale Ware
Nathan Wilkinson
Danja Williams
Mark Wright

NOT SHOWN:
Sandra Adams
Cheryl Gallier
Gary Goff
Mary Horton
Royal Wilkinson

FOURTH GRADE

Mary Sue Bailey

Betty Bernard
Jessie Bernard
Virginia Bock
David Brown
Arlene Burton
Bryan Carwile

James Childress
Samuel Childress
Sherrie Childress
Beverly Crouch
Timothy Coleman
Randy Dalton

Shelia Dalton
Tina Dalton
Susan Dawson
Stephanie Dearing
Matthew DeHart
Dawn Driskill

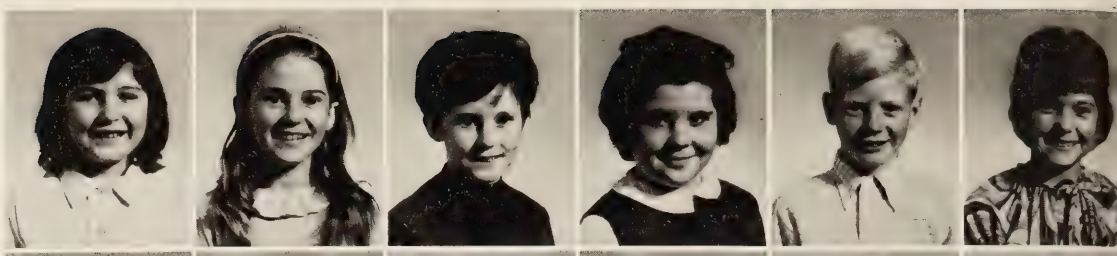

David Eagle
Harvey Evers
Anthony Foster, Jr.
Lisa Franklin
Vicki Gaddy
Deborah Gaines

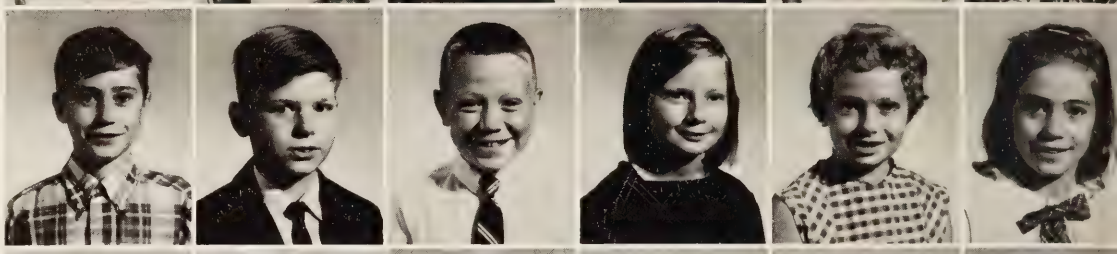

Danny Givens
Deborah Givens
Celia Goff
Kim Graham
Wallace Grosvernor
Donna Hall

Kathy Hamilton
Cynthia Hillman
Melanie Johnson
Cheryl Kaye
Jeffrey Lambert
John Layne

Rex Meadows
Glenn Miller
Willy Mitchell
Bobby Myers
Timmy Nash
Donna Peaks

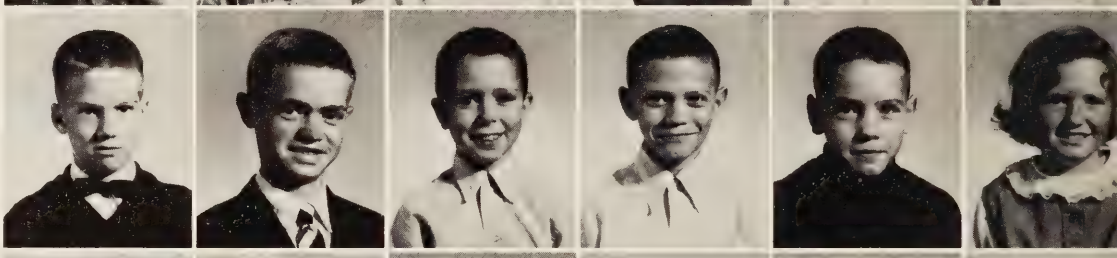

Brenda Perry
Tamra Pleger
Pat Riley
Cheryl Reynolds
Timothy Robertson
James Scott

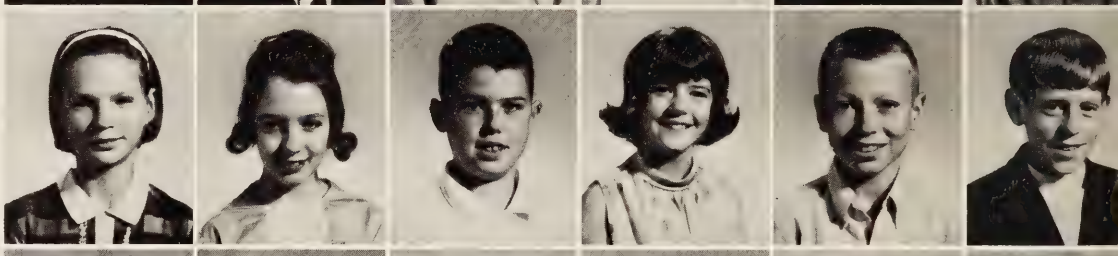

Cheryl Shanaberger
Wanda Steele
Becky Torrence
Garland Trent
Linda Trent
Donna Turner

Mike Turner
Cliffton Tweedy
Kim West
Bryan Wheeler
Eddie Woodson
Debra Worsham

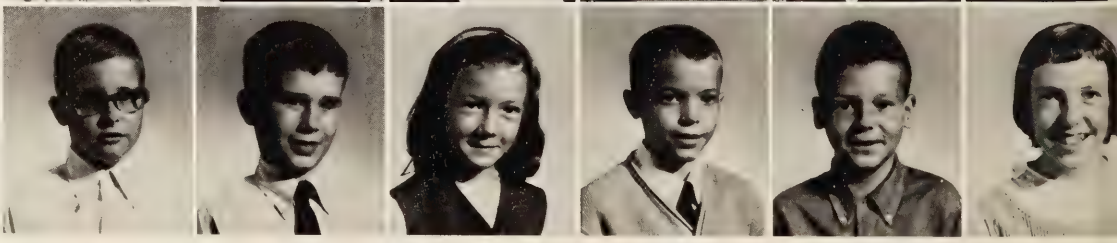

PRIMARY UNIT

Paul Anstey
Laura Bernard
Bryan Bobbitt
Robert Bradley
Dyanna Bunch
Becky Burnette
Dawn Carr
Barry Crabtree
Eddie Coleman
Greg Daulton
Joseph Dudley
Carol Eagle
Antony Edwards
Katie Edwards
Thomas Evans
Mary Fittro
Mary Foster
Consuela Hall
Donna Hamlett
Susan Hammock
Shelby Harrison
David Harvey
Leslie Henderson
Patricia Hudson
Dorothy Jamerson
Jimmy Jennings
Susan Jennings
Timothy Keesee
Rosemary Lee
Kenneth Mann
Rhonda Marston
Mark Martin
Tim Mayberry
Teresa McDonald
Phil Neighbors
Deborah Parsons
Gary Peak
Glenn Peak
Susan Perry
Deborah Phelps
Dana Pollard
Debra Pollard
Jeffrey Reid
Cynthia Reynolds
Tim Roark
William Robertson
Bobby Rosser
Brenda Royer
Jackie Scott
Sarah Seamster
Delores Spradlin
Lisa Thompson
Arthur Turner
Marc Tweedy
Deborah Tyler
Ricky Vest
Harry Wilkerson
Catherine Woodson
Jeffrey Wydner
Randy Brizendine
Nancy Brown
Mark Campbell
Nick Claybrook
Cynthia Coleman
Barry Cowart
Vicki Daulton
Frank Davis
Donna Dawson
Lisa Dodson
Lisa Dehart
Sandra Epperson
Eve Emerson

Myron Fariss
Lori Fitch
Cathy Fleshman
Jean Franklin
Elgie Goff
Timothy Harlow
Christy Hillman
Lorene Johnson
Sally Johnson
Donna Kay
Todd Keesee
Barry Lambert
Lisa Layne
Rachel Mann
Lisa Marr
Brenda Marshall
Rochelle Martin
Glenda Mayberry
Danny Mays
Elizabeth Merryman
Gloria Miles
Bryan Mitchell
Nancy M. Mitchell
Aubrey Moore
Brian Myers
Danny Pollard
Debbie Rakes
Charlie Reynolds
Edward Reynolds
Steven Reynolds
Robbie Robertson
Jackie Rocha
Charlene Saunders
Raymond Scott
John Seamster
Edward Silby
Thomas Sim
Timothy Smith
James Steele
Sandy Steepe
Robert Tweedy
Ronnie Vassar
Ann Ware
Johnny West
Jenny Wilkerson
Robbie Williams
Mason Wilson
Debra Wright
Cynthia Austin
Darlene Bagby
Barry Bailey
Tim Bailey
Vanessa Bailey
Brenda Bernard
Roger Bernard
Edward Blankenship
Mike Blankenship
David Bunch
Tony Burton
Russell Crank
Kathy Bock
Tam Cunningham
Deborah Dalton
Jeffery Daulton
Robert Dawson
Samuel Dawson
Nancy Dodson
Tim Doss
Deborah Edwards
Rosanna Elder
Linda Epperson
Ed Evers
Stephen Farmer
Phyllis Fleming
Ed Fletcher
Lyle Franklin
Beth Garner
Angela Hall
Alfred Hankla
Janet Higginbotham

James Hillman
Jeffrey Jennings
Christopher Jewell
Amy Johnson
Julie Johnson
Glen Layne
Larissa Layne
Crystal Marston

Frank Martin
Donnie Mayberry
Roger Mayberry
Dwight Meadows
John Merryman
Kenda Millner
Gaye Mitchell
Jeffrey Myers

Lisa Neighbors
Denise Owen
John Parsons
Gregory Peak
Roxanne Peak
Laurie Perry
William Puckette
Tamara Reese

Hubert Saunders
Pamela Scott
Donnie Seamster
Klye Short, Jr.
Richard Smith
Jackie Spradlin
Michael Steele
Sharon Sweeney

Brenda Talbott
Robin Thompson
Wendy Torrence
Tony Trent
Tammy Vest
Christine Wilkerson
Tommy Wooldridge
Angelia Worsham

Santa Visits the First Grade!

OUR ELEMENTARY SCA

SPONSORS:
Mrs. Garbee
Mr. Edwards
President:
WANDA WILLIAMS
Vice-President:
PAUL CAREY
Secretary:
DEBORAH FARMER
Treasurer:
EDDIE GRUBBS
Reporter:
CHERYL REYNOLDS
Historian:
NINA CLARK

BUS PATROL BOYS

The elementary S.C.A. proposed new ideas for better student co-operation this year. Student leaders exchanged their ideas at the fall convention at Altivista. They composed school rules with the help of the principal and distributed copies to all students. One highlight of the year was the Boys' Beauty Contest and Talent Show during February.

Participated in the Talent Show

SEATED: Angie Yates
Lavonne Driskill
STANDING: Jeff Franklin
Evelyn Goodman
Dawn Williams

ADVERTISERS

DIRECTORY OF ADVERTISEMENTS

A. C. Tweedy & Son - 147
Adams Motor Company - 155
A. G. Jefferson - 137
Allied Pharmacies - 132
Altavista Weaving Co. - 152
Appomattox Hardware Co., Inc. - 133
Appomattox Radio & T.V. Service - 134
Appomattox Tastee Freeze - 136
Appomattox Truck & Tractor, Inc. - 132
B & D Market - 133
B & G Market - 147
Baer & Sons Memorials - 134
Baker's Dozen - 130
Bennett T. Matthews, Inc. - 132
Best Products - 137
Bennie's Motor Court - 153
Big Horn Markets - 135
Bonnydale Wood Products - 155
Booth & Moses - 154
Bragassa's Sporting Goods & Toys - 141
Brown-Morrison Co., Inc. - 151
Burruss Land & Lumber Co. - 137
Burton Creek Inc. - 133
Caskie Paper Co. - 150
The Christian Book Shop - 130
C. I. Anderson - James A. Scott - 138
Cindy's Pure Truck Stop - 144
Clayton Electrical Co. - 144
Coleman & Bradley Printing - 140
Coleman's Shoes - 144
Cooperative Building & Loan Association - 152
C. R. Burnette Insurance - 147
C. R. Carson - 134
C. W. Hancock & Sons - 149
Dalton's Jewelers - 155
David Kulman's Men's Store - 155
Dixie Motors, Inc. - 137
Dodd Brothers Farm Supply - 155
Dooley's Florist - 131
Duiguid's Funeral Home - 141
Eastern Electric Co. - 142
Esteppe Oldsmobile - 149
The Farmer's National Bank - 136
Fidelity National Bank - 145
First Federal Savings & Loan - 143
First & Merchants Bank - 148
First National Trust & Savings - 153
Goff Electrical Co. - 150
Grafton E. Blankenship - 151
Harry Haga Co., Inc. - 134
Herncall's Laundry & Dry Cleaning - 135
H & L Chevrolet - 131
Homer L. Wright Paint & Body Repair - 147
Hundley, Wilkins, & Bowles - 157
Jack's Place & Puckette's Cannery - 147
Jefferson and Owen Insurance - 139
J. E. Sears & Co., Inc. - 135
J. Kulman, Inc. - 136
John E. Gannaway - 138
J. W. Wood Wholesale, Inc. - 148
Kenneth Hammersly Pontiac, Inc. - 133
Kern's Bakery - 141
Knight's Motel - 143
Lancaster Galleries - 134
The Lane Company - 129
Leggett's Altavista - 135
Leggett's Lynchburg - 153
Lendy's Buddy Boy - 144
L. G. Balfour - 157
L. Oppleman - 147
Lynchburg Federal Savings & Loan - 140
Lynchburg Oil Co. - 154
Lynchburg Westover Dairies - 149
McBride Davis, Inc. - 138
McCarron Florist - 138
McGehee's - 140
Moody Transfer & Storage - 136
Moore's Country Store - 131
Moore's Well Drilling - 154
Moseley Brothers, Inc. - 142
Moses Motor Co. - 132
Myers & Rhodes Equipment Co., Inc. - 151
The News - The Daily Advance - 133
Pepsi Cola Bottling Co. - 156
Phillip's Brothers, Inc. - 146
Phillips Business College - 140
Piedmont Realty Co. - 146
Pizza Inn - 141
The Plaza Theatre - 131
Right Barber Shop - 153
Rivermont Radio & T.V. - 142
Roberts Piano Co. - 149
Royal Crown Bottling Co. - 141
Rucker Jennings, Inc. - 148
Rustburg Auto - 155
Rustburg Barber Shop - 155
Rustburg Poultry Co. - 135
Schewel Furniture Co., Inc. - 146
Seniors '69 - 155
Shearer B. Robertson - 130
S. H. Franklin - 155
Shiveley Chevrolet - 138
Silver Springs Lake - 152
Smith's Studio - 144
S. O. Fisher - 146
Southern Air, Inc. - 130
Southerner Drive In - 133
Southern States Cooperative, Inc. - 150
Steptoe-Patterson, Inc. Realtors - 141
Stratton's - 155
Sunbeam Bread - Sta-Kleen Bakery - 142
Taylor Bros, Inc. - 140
Templeton's Bi-Rite Market - 131
Terrell E. Moseley, Inc. - 144
Thomas Terrace Esso - 134
Thom's Barber Shop - 148
Times Virginian - 132
Town & Country - 146
The Union Star - 131
Vaughan Chevrolet & Cadillac - 140
Virginia Body & Fender Co., Inc. - 141
Virginia Funeral Chapel - 138
Virginia Sewing Circle - 142
Virginian Ford - 148
Walker, Mosby, and Calvert - 150
Ward Portraits - 154
Wards Road Esso Servicenter - 144
Webb-Whitaker Co., Inc. - 143
Webb's Tire Service - 136
W. E. Burnette - 152
Whitten Funeral Home - 152
Wood's Men's Wear - 146
W. W. Boxley & Co. - 151

Best wishes and good luck to a great senior. Stay as cute and as sweet as you are now and you'll have no trouble in anything you set out to do. "70" is great

Love ya!
Janet P

THE LANE COMPANY, INC.

Makers of Nationally Advertised Lane Chests, Tables, Bedroom and Dining Room Furniture, Record Cabinets, and Bookcases.

Permanent Displays: New York, Chicago, San Francisco, High Point, and Dallas.

Altavista, Virginia

Dana,
Best of luck to a real sweet and cute girl. Remember all the great times that we've had at the football games. Best of luck again with Bruce. Good luck in college and in all that you do! May God bless you always.

Love ya,
Vreena
"70"

SOUTHERN AIR, INC.

Plumbing, Heating
Air Conditioning

Lynchburg, Virginia

U.S. 29 South Wards Road

CHRISTIAN BOOK SHOP

Books, Bibles and Supplies

17 Wadsworth Street
Lynchburg, Virginia

MR. and MRS. THOMAS GILBERT,
Props.

Across From Pitman Plaza

BAKERS DOZEN

DONUTS AND SANDWICHES

Best Hot Dogs, Hamburgers, Cheeseburgers
Home-Made Sliced and Minced Bar-B-Q

5224 Fort Avenue
Lynchburg, Virginia

Open 11PM
Closed on Sunday

Compliments of

Shearer B. Robertson

COMMERCIAL PHOTOGRAPHER

Appomattox, Virginia

Phone: 352-3171

MOORE'S COUNTRY STORE

Open 24 hours

Ice Grill

Don't Miss Our World-Famous
Hot Dogs

THE UNION STAR

"The Home Newspaper"
$3.00 Year by Mail

Brookneal, Virginia

H & L CHEVROLET

Brookneal, Virginia
Tel. 376-2355

VINCE LUSARDI and BILL HERNDON

Compliments of

THE PLAZA THEATRE

Pittman Plaza

"Home of Fine Entertainment"

DOOLEY'S FLORIST

627 Main Street

Lynchburg, Virginia

TEMPLETON'S BI-RITE MARKET

460 East

YOUR ALLIED PHARMACIES

FOREST HILL PHARMACY INC.

3100 Forest Rd. Dial 845-3466

FORT HILL PHARMACY INC.

3503 Memorial Ave. Dial 847-4456

ROBERTSON DRUG COMPANY, INC.

5410 Fort Ave. Dial 239-2621

WESTOVER PHARMACY INC.

3102 Memorial Ave. Dial 845-3473

APPOMATTOX TRUCK & TRACTOR INC.

I. H. Tractors Farm Machinery

Goodyear Tires and Tubes

Recapping Service

TIMES VIRGINIAN

W. LLOYD VAUGHAN

Phone 352-2811 Appomattox, Va.

For All Your Printing Needs

MOSES MOTOR COMPANY

Chevrolet and Jeep

Sales and Service

That Satisfy

Appomattox, Virginia
Phone 352-3773

BENNETT T. MATTHEWS INC.

Building Supply

General Contractors

Route 24 East Phone 352-3474
Appomattox, Virginia 24522

Compliments of

SOUTHERNER DRIVE-IN

Curb Service - Inside Dining

2413 Wards Road

B & D MARKET

2413 Wards Road

A One-Stop Shopping Store
Complete Line of Groceries
Meats, Produce, Beverages
Frozen Food - of Course -

It's the B&D Market

Open 8-12 Daily

THE NEWSPAPER

A Valuable Aid to Education

Make a Habit of Reading
Both Newspapers Every Day to
Be Informed All the Time

THE NEWS

Published by the Lynchburg News Inc.

THE DAILY ADVANCE

Published by the Lynchburg Daily
Advance Inc.

Serving the Central
Virginia Area

APPOMATTOX HARDWARE CO., INC.

AMERICAN

AMERICAN OIL COMPANY PRODUCTS

Church at Main Street
Box 157
Appomattox, Virginia
Telephone 352-7141

Over 50 Years Continuous Service

BURTON CREEK INC.

Motorola - TV - Color and B&W
Radio and Stereo
Frigidare Appliances

Toro Mowers and Wheelhorse Tractors
and the Famous Comet Riding Mower
Built by Snapper

6115 Fort Ave. Lynchburg

Dial 239-0341

KENNETH HAMMERSLY PONTIAC INC.

Honda - MG - Austin-Healey - Jaguar

12th and Tilden

Lynchburg

HARRY HAGA CO., INC.

R.C.A. Victor
Westinghouse
Frigidaire
Magnavox

SALES AND SERVICE

"We Back Our Sales With Service"

2408 Wards Road #5 Pittman Plaza
Lynchburg, Virginia

C. R. CARSON
GENERAL MERCHANDISE

Phone WY 3-9274

Concord, Virginia

BAER AND SONS
MEMORIALS

Route 29 S. Wards Road

Lynchburg, Virginia

ERWIN P. BAER

THOMAS TERRACE
ESSO

Route 460 East

Rte. 3

Lynchburg, Virginia

"House of Fine Furniture and
Leisurely Shopping"

LANCASTER GALLERIES

3509 Memorial Avenue

Lynchburg, Virginia

Appomattox
352-7526

Concord
993-2424

Service on All Makes
Radio and T.V. and R.C.A. Sales

APPOMATTOX
RADIO & T.V. SERVICE

S. C. POOL, Owner

Main Street Appomattox, Va.

Compliments of
HERNCALL'S
LAUNDRY & DRY CLEANING
Appomattox, Virginia

J. E. SEARS & COMPANY, INC.
Manufacturers and Dealers in
BUILDING MATERIAL
Ready Mix Concrete

P.O. Box 576 Appomattox, Virginia Dial 352-7138

RUSTBURG POULTRY CO., INC.

We Sell U.S.D.A. Grade A Poultry

WHOLESALE ONLY

"A Satisfied Customer Is Our First Consideration"

"WHERE TO BUY THEM"

Rustburg, Virginia

Phone 846-6949 332-5151

BIG HORN MARKETS

Concord, Virginia

LEGGETT'S

"We do appreciate your business"

Telephone 369-5601
Altavista, Virginia 24517

APPOMATTOX TASTEE FREEZE

Open 24 hours

Phone 352-7921

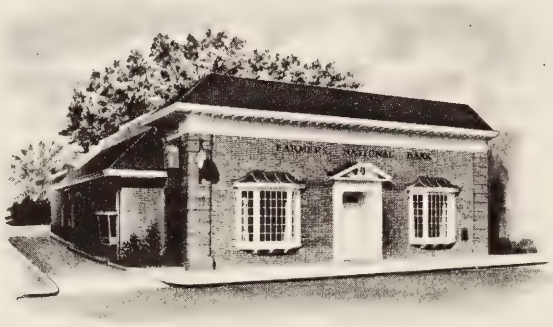

Patronize Your Home Owned - Home Operated Bank

THE FARMERS NATIONAL BANK

Phone 352-7171 Appomattox, Virginia

J. KULMAN

Men's and Students' Clothing

Near 10th at 1009 Main St.

Downtown Lynchburg Since 1900

Agent for North America Van Lines
World Wide Movers

MOODY TRANSFER & STORAGE CO.

Box 75 Concord, Virginia
Phone 993-2204

WEBB'S TIRE SERVICE

The Men Who Know Tires Best

Recapping - Wheel Alignment

Phone
352-7180

Appomattox,
Virginia

BURRUSS LAND AND LUMBER COMPANY

Lynchburg, Virginia

Brookneal, Virginia

For Complete Eye Care
Consult Your Eye Physician
Then See Your

GUILD OPTICIAN
A. G. JEFFERSON

Lobby, Allied Arts Bldg.
Lynchburg, Va. 845-1831

DIXIE MOTORS INC.

of Altavista

Chrysler Plymouth
Dodge Dodge Trucks

BEST PRODUCTS CO.

IN LYNCHBURG, VIRGINIA
2215 LANGHORNE RD. — 845-5993

DISTRIBUTORS OF MERCHANDISE FOR INCENTIVE AWARDS, BUSINESS GIFTS, SALES PROMOTIONS, DEALER LOADERS, EMPLOYEE GIFTS

IN RICHMOND, VIRGINIA
4909-13 WEST MARSHALL ST. — 359-5021
5400 Midlothian Turnpike - 233-9892

McBRIDE-DAVIS, INC.

Realtors

Route 29 North, P. O. Box 294
Madison Heights, Va. 24572

AUCTIONEERS
COMMERCIAL
RESIDENTIAL
FARMS

McCarron FLORISTS

FLORISTS' TELEGRAPH DELIVERY F.T.D. INTERFLORA · WORLDWIDE

722 Main Street
Lynchburg, Va.
24504

Best Wishes

NATIONAL ASSOCIATION OF REAL ESTATE BOARDS REALTORS

JOHN E. GANNAWAY & CO., INC.

HARDWARE

920 Commerce Street Lynchburg, Va.

Lynchburg, Va. Rustburg, Va.

C. I. ANDERSON AGENCY

Division of
JAMES A. SCOTT & SON, INC.

Chevrolet
Oldsmobile
Sales and Service

SHIVELEY CHEVROLET CORP.

Phone FO 9-4774
Main Street
Altavista, Va.

Virginia FUNERAL CHAPEL
FORMERLY FAUBER'S EST. 1904

W. HENRY CHEATHAM, President

JEFFERSON & OWEN INSURANCE AGENCY

4704 Wards Road
Lynchburg, Virginia

Life
Automobiles
Mutual Funds

Health
Fire
Casualty

GLENN E. JEFFERSON

Home: 239-6582
Office: 239-6936

J. LOWELL OWEN

Home: 239-8752
Office: 239-6936

Taylor Bros. Inc.

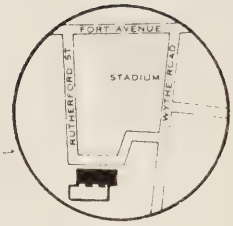

1501 RUTHERFORD ST • P. O. BOX 2215 • LYNCHBURG, VA. 24501
AREA CODE 703 • TELEPHONE 845-8006

Save for Your Future Education

LYNCHBURG FEDERAL

Savings and Loan Association
Lynchburg, Virginia

Home Office - 615 Church Street
Miller Park - 1990 Fort Avenue
Brookville - 7114 Timberlake Road
Altavista - 613 Pittsylvania Avenue

McGehee's

FOR FINE FURNITURE

PHILLIPS BUSINESS COLLEGE

Business Administration for Men
Secretarial Science for Women
Automation Training for Both

Lynchburg VI 7-7701

For "The Best Deal In Town" See

VAUGHAN

CHEVROLET

Camaro
Chevelle
Cadillac

GOODYEAR TIRES

G.E.
Maytag
Frigidaire

2306 Bedford Ave. 12th and Church Sts.

COLEMAN & BRADLEY PRINTING

Lynchburg, Virginia

1206 Rivermont Ave. 845-2601

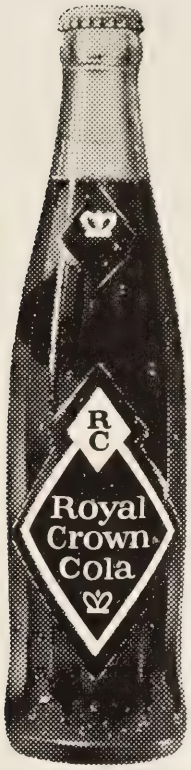

STEPTOE & PATTERSON, INC.

REALTORS

Lynchburg, Virginia

115 Ninth Street Dial: VI 6-1341

Pizza inn

Carry Out or Eat In

5006 Boonsboro Road 384-1941

6010 Fort Ave. 239-6211

Open 'til 1AM Fri.-Sat.
11PM Sun.-Thur.

Order by Phone for Faster Service
Allow Approximately 20 Minutes

DIUGUID'S
FUNERAL SERVICE

Offering every facility for the complete funeral

OFFSTREET PARKING

MEMBER OF NATIONAL SELECTED MORTICIANS

DIAL VI 6-2/26

1016 RIVERMONT AVE. • LYNCHBURG, VA.

Established 1858

BRAGASSA'S SPORTING GOODS & TOYS

325 Twelfth Street Phone: VI 7-4601

VIRGINIA BODY & FENDER CO., INC.

1212 - 16 Park Avenue

Lynchburg, Virginia Phone: 845-4573

Moseley Brothers, Inc.

Contractors for PLUMBING HEATING SPRINKLER Since 1915

2308 TWELFTH STREET • LYNCHBURG, VIRGINIA 24501 • TELEPHONE 845-6029

VIRGINIA SEWING CIRCLE

We Sell and Service Sewing Machines

Have a Full Line of Sewing Notions

We Make Buttons, Buttonholes, and Monograms

EASTERN ELECTRIC COMPANY

WHOLESALERS

Electrical T.V. Radio

1100 Commerce Street
Lynchburg, Virginia 24505
Dial 847-4441

RIVERMONT RADIO & T.V.

1214 Rivermont Ave.

DONALD M. McGUIRE
Owner

Phone VI 5-5151

SUNBEAM BAKERY

Reach for Sunbeam Bread
"It's Batter Whipped"

Lynchburg, Virginia

FEDERAL

SAVINGS and LOAN ASSOCIATION
Lynchburg and South Boston, Virginia

Phone VIctor 5-2341

KNIGHT'S MOTEL

2 1/2 Miles North of Lynchburg on U.S. 29
Madison Heights, Virginia

WEBB-WHITAKER CO., INC.

Outfitters to Gentlemen
and Gentlemen's Sons

909 Main Street

Lynchburg, Va. 24504

Phone 847-7181

"Home of the Original Famous Buddy Boy"
Double Deck Hamburger

COLEMAN'S

LENDY'S

---- Featuring
Col. Sanders Recip
Kentucky Fried
Chicken

WEEJUNS
SPALDING
VANELI

"Downtown
Lynchburg"

Dial 847-6391

2210 Bedford Ave.
"Your Comfort Contractor"

Lynchburg, Virginia

TERRELL E. MOSELEY, INC.

RESIDENTIAL-COMMERCIAL-INDUSTRIAL
HEATING AND AIR CONDITIONING

Full Line of
Electrical Fixtures

Low Prices
Keep Us Busy

CLAYTON ELECTRIC COMPANY

ROBERT L. GARNER

Electrical Contractor and Supplies

Phone
VIctor 5-6401

Lynchburg, Virginia

Rt. #2
Box 230

Phone 846-8113

PORTRAITS
WEDDINGS
COLOR

SMITH STUDIO

517 Main St., Lynchburg, Va.

Your
BANKAMERICARD
welcome here

WARDS ROAD ESSO SERVICENTER

"Free Pick Up and Delivery Service"
Route 29 South
Lynchburg, Virginia

Phone
Lynchburg
239-9306

CINDY'S PURE TRUCK STOP

"Service With Perfection"
Phone: 239-9475

24 Hr. Road and Tire Service

JULIAN WADE
Manager

6 Mi. South of Lynchburg on U.S. 29

Owned and Operated by
J. S. MEADOR, JR.

Route #1, Box 41
Rustburg, Virginia

Best of luck to a great girl
Good luck in all you set out to do
Remember all the fun
in 3rd period (Library)
Best of luck to you
Bruce May God Bless you
Love
Jim
'71

Get the Book That Can Change History.

Your History

Get a Savings Pass Book at . . .

FIDELITY
NATIONAL BANK

Rustburg, Virginia

MEMBER F.D.I.C.

Best of luck in all
matters to one of the
sweetest and most special girls
I've met in a long time. I
hope my daughter grows up to
be as much as you. I really enjoyed
all the football games we attended
together and I'm really proud to have
been your friend for three years.
When next year rolls around
and many years to come I'm
sure I'll be proud to say
I knew the fantastic young lady
Love
Mom Sandy
'71

"Virginia's Leading Home Furnishers For Over 60 Years"

SCHEWEL FURNITURE CO.

11th and Main

in

Lynchburg

Phone: VI 7-6601

PHILLIP'S BROTHERS INC.

906 Main Street

Lynchburg, Virginia

Established in 1828

Sporting Goods

Cameras

S. O. FISHER

1024 Main St.

845-5973

Lynchburg, Va.

Compliments

of

WOOD'S MEN'S WEAR

1005 Main Street

Lynchburg, Virginia

Route 29 - North

TOWN & COUNTRY

Lynchburg, Virginia

See Us for Your Real Estate Needs

Dial 845-8491

* Compliments of ...

PIEDMONT

Realty Company

213 Ninth Street

Lynchburg, Virginia

WESLEY T. MAY - DON COLLINGER

Res. 845-3524 Res. 239-0878

Dear Bill
of luck in your
future years.
Bill
Jack

C. R. BURNETTE INSURANCE

Rustburg, Virginia

Phone: 332-5153

AUTO - LIFE - FIRE

A. C. TWEEDY & SON

Frigidaire Sales and Service
Furniture
Siegler Heaters
RCA Color Televisions

Rustburg, Virginia

JACK'S PLACE AND PUCKETTE'S CANNERY

JACK PUCKETTE, Owner

Rustburg, Virginia

B & G MARKET

Phone: 332-4491

Rustburg, Virginia

"We give S&H Green Stamps"

Franchised Dealers for

GIBSON - MARTIN - FENDER

Guitars, Banjos and Ukes

SLINGERLAND DRUMS

Conn Band Instruments

Complete Line of Records

Easy Terms

Lay-a-Way

HOMER L. WRIGHT PAINT AND BODY REPAIR SHOP

Body and Fender Work
Auto - Trucks

3 1/2 Miles South on Highway 501

Phone: 846-8711 Lynchburg, Virginia

L. OPPLEMAN

Jewelry - Music - Luggage

825 Main Street Phone: 845-5751

Downtown Lynchburg

8:30-5:30

Phone 332-4371

THOM'S BARBER SHOP

Open Every Day Except Wednesday

Rustburg, Virginia

J. W. WOOD WHOLESALE GROCERY, INC.

Distributor of Industrial

Fine Foods

Dial VI 6-4636

RUCKER JENNINGS, INC. MUTUAL CLASS INSURANCE

844 Church Street

Lynchburg, Virginia

Begin banking on a better life now Whether it's a separate checking account for you, a savings account for your vacation earnings, or an account for your class or club, F&M can help you start off right. When you bank on a better life at First & Merchants, you'll find banking services are always easy and convenient to use.

at First & Merchants

FIRST & MERCHANTS NATIONAL BANK

Member F.D.I.C.

VIRGINIAN FORD

"Always Copied - Never Equaled"

12th and Court St.

Lynchburg, Virginia

Open 'til 9 P.M. VI 7-8841

Milk is just milk ...unless it's *Westover* Then you know it's QUALITY CHEKD

WESTOVER DAIRIES

"Mommy, I want one for graduation"

ESTEPPE OLDSMOBILE, INC.

"Where You Remain Friends
Long After the Sale"

706 Commerce Lynchburg, Va.

Dial: VI 7-7777

C. W. HANCOCK AND SONS

General Contractors

Band Instruments and Accessories

Drums

ROBERTS PIANO CO.

Guitars

Sheet Music

FOR YOUR REAL ESTATE
and
INSURANCE NEEDS

ESTABLISHED 1890
Walker, Mosby & Calvert
INC.
REALTORS

CASKIE PAPER COMPANY

INCORPORATED

Distributors of Quality Papers

Bonds, Ledgers, Book, Wrappings

Lynchburg, Virginia 24505

33-37 Cabell Street

Phone 845-8046

GOFF ELECTRICAL COMPANY, INC.

Electrical Contractor
3704 Campbell Avenue
Lynchburg, Virginia
Phone: 846-8454
VERNON B. GOFF

SOUTHERN STATES LYNCHBURG COOPERATION INC.

Lynchburg, Virginia
1600 Campbell Avenue

MYERS AND RHODES EQUIPMENT COMPANY INC.

Finest in Farm Machinery

VI 5-8039
1612-1614 Main Street

GRAFTON E. BLANKENSHIP & SON, INC.

INSURANCE and REAL ESTATE

12 Pittman Plaza

Lynchburg, Virginia

BOXLEY QUARRIES

CRUSHED LIMESTONE AND CRUSHED GRANITE

for

ROAD BUILDING --- RAILROAD BALLAST --- CONCRETE

FURNACE FLUX --- FILTER STONE --- AGSTONE

LIMESTONE SAND

W. W. BOXLEY & COMPANY

711 Boxley Building Roanoke, Virginia

Seven Plants Located on N. & W. and A. C. L. Railroads

Blue Ridge, Va. Roanoke, Va. Lynchburg, Va. Martinsville, Va.

Bluefield, Va. Skippers, Va. Pounding Mill, Va.

BROWN-MORRISON COMPANY, INC.

1616 Main Street at Expressway

Lynchburg, Virginia

A Complete Line of Office Supplies, Office Furniture and Equipment and Office Machines.

Burlington QUALITY

Burlington, largest and most diversified manufacturer of quality fabrics, hosiery, carpets and other textile products, offers career opportunities to qualified graduates in one of America's most essential industries. Write to BURLINGTON INDUSTRIES, Personnel Department, Greensboro, North Carolina.

ALTAVISTA WEAVING CO.

Burlington INDUSTRIES, INC. "Woven into the Life of America" Burlington QUALITY

WHITTEN FUNERAL HOME, INC.

Lynchburg's Newest Chapel
1336 Park Avenue Timberlake Rd.
Lynchburg, Virginia

Swimming Fishing

SILVER SPRINGS LAKE

For Fun in the Sun
Off Rt. 501 on Eastbrook Road
Camping Picnicking

W. E. BURNETTE GENERAL MERCHANDISE

Groceries - Meats - Produce

Phone 332-4661 Rustburg, Virginia

Compliments of

THE COOPERATIVE BUILDING AND LOAN

Association of Lynchburg, Inc.
1001 Church St.

1124 Main Street

RIGHT BARBER SHOP

"We need your head in our Business"

United Virginia Bank

LYNCHBURG, VIRGINIA

SHOP

YOUR

FAVORITE

Leggett

DEPARTMENT

STORE

IN

LYNCHBURG

Downtown -

Pittman Plaza

Charcoal Steaks Pit Cooked Barbecue Private Dining Rooms

BENNIE'S RESTAURANT & MOTOR COURT

501 South VI 7-5539 Lynchburg, Virginia

WELL
DRILLING
SERVICE

RICHARD A.
JOHNSON,
President
Rustburg,
Virginia

MOORE WELL DRILLING

"For More Water -
Call MOORE"

332-7339

SEPTIC TANKS
INSTALLED
COMPLETE
PLUMBING
SERVICE

For Free
Estimates
Call Collect
Day or Night

WARD PORTRAITS

1025 Church Street
Lynchburg, Virginia

Phone:
845-4254

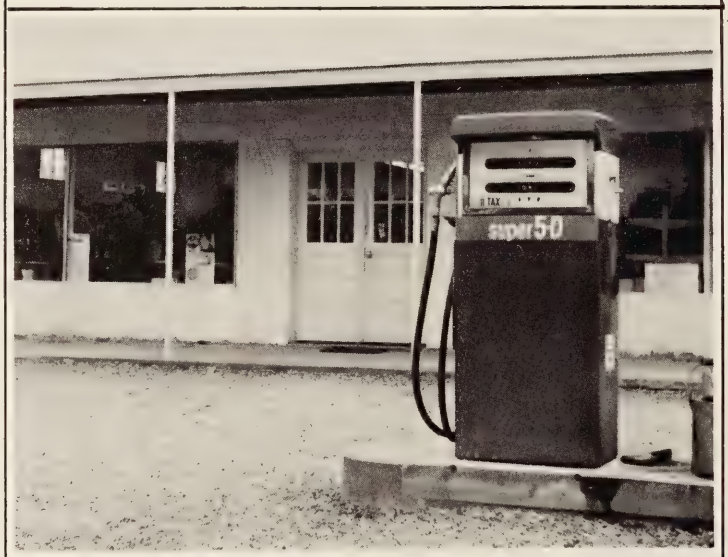

BOOTH & MOSES

Gas - Groceries - Meats

Phone: 332-5532

Compliments

of

LYNCHBURG OIL COMPANY

847-8875

S.H. FRANKLIN
Outfitters to Gentlemen

332-5269

RUSTBURG
AUTO SERVICE

CHARLES T. MILES

Phone: VI 7-5366 Engraving

DALTON'S JEWELERS
Keepsake Diamonds
Watches - Clock Repairing - Jewelry
711 Main Street Lynchburg

"Senior Receiving Class Ring"

Dodd Bros.
Farm Supply, Inc.

HARDWARE-PAINT-SEED
FEED-FERTILIZER
Phone 845-3886
846-3142
MADISON HEIGHTS, VA. 24572

Compliments of

BONNYDALE
WOOD PRODUCTS
J. D. Tabor
Concord 993-2614

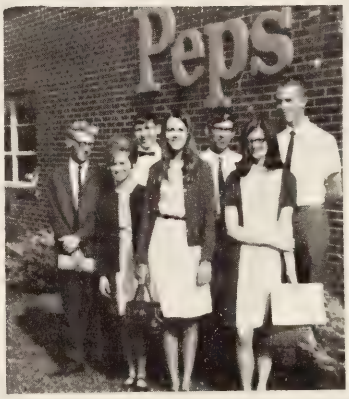

"Seniors on Industrial Management Club Tour"

Phone: 847-6192 1122 Main Street

DAVID KULMAN'S
MAN'S STORE
Hart Schaffner and Marx Clothes

SENIORS 1969

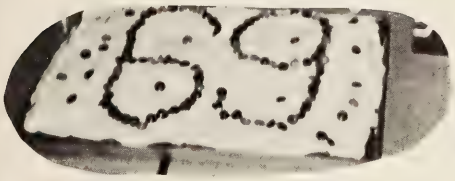

Christmas Feast

Compliments of

RUSTBURG
BARBER
SHOP

STRATTON'S
VIRGINIA'S FABRIC CENTER

845-7133

716 Main Street Lynchburg, Virginia

Plymouth
CHRYSLER
IMPERIAL

ADAM'S MOTOR
COMPANY

813 Fifth Street 845-3456
Lynchburg, Virginia 24505

Dana,
I guess this is the final stage before graduation. I count you among one of the greatest seniors (if there is any.) Best of luck + wishes now + forever (with whomever you wish to share it with. Love,
Earnest "70"

Dana,
You are one of the most cute and cutest girls at B.H.S. May your success in life and your dreams come true. Remember all the good times we had in the class of 1969. Love ya,
Brenda M. "69"

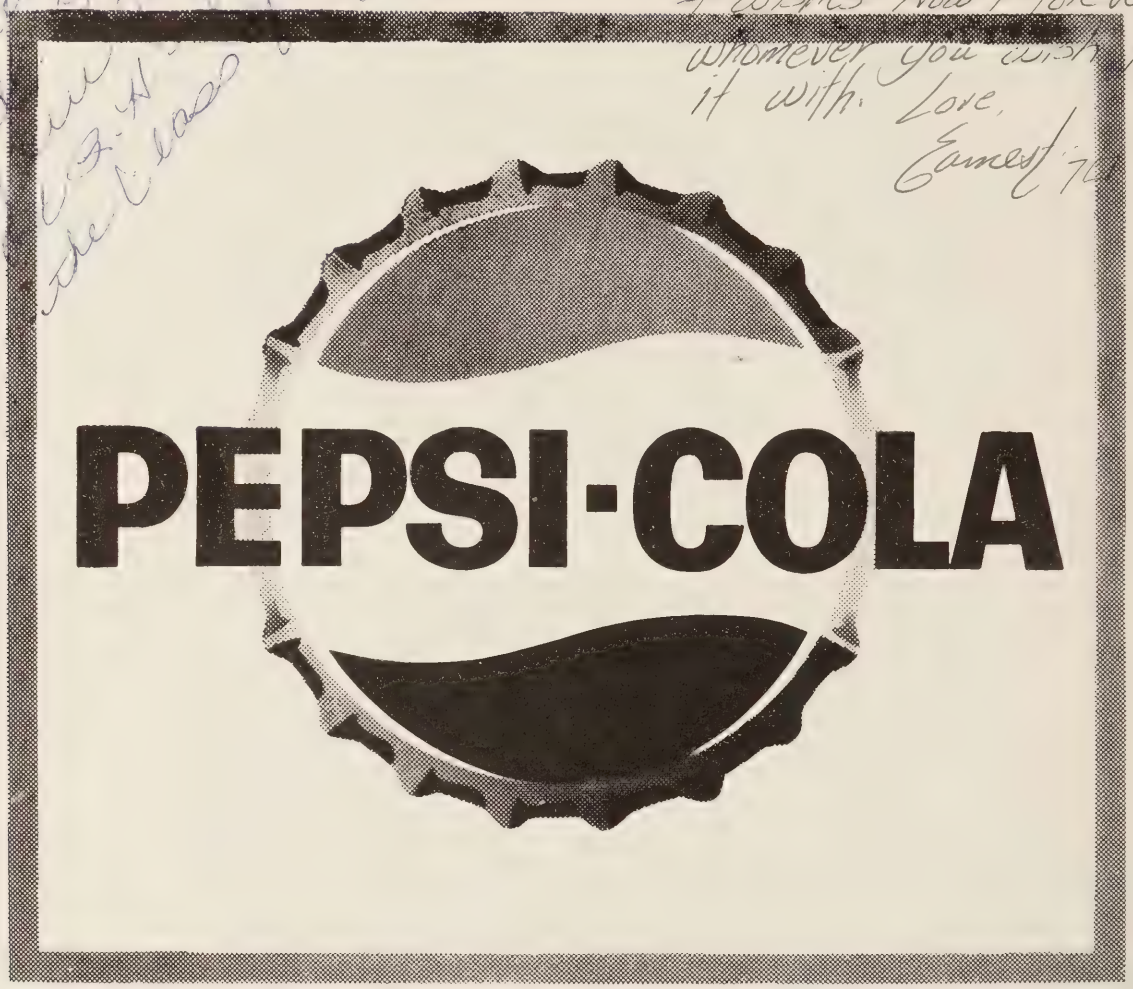

HUNDLEY-WILKINS & BOWLES INC.

212 Eleventh Street
Lynchburg, Virginia
VI 7-7533

L. G. BALFOUR COMPANY

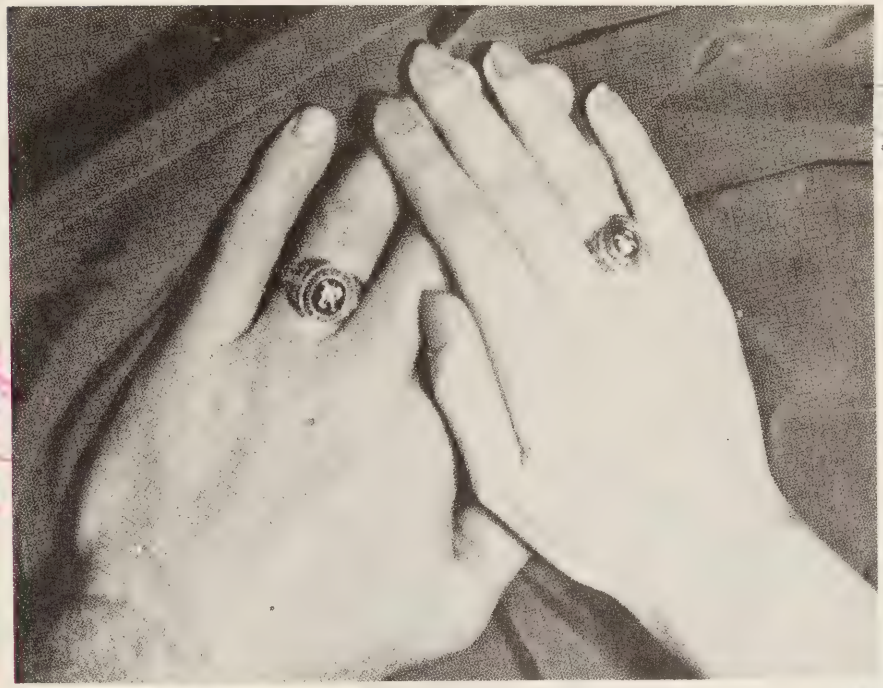

Representative: FRED HECHT

Bonny Tabor
Dana Younger
Wayne Slaten
Reynolds
Bruce Carey
Betsy Cheatham
tammy hall
Larry Reynolds
Jessie Cyrus
Hugh Rowland
Mark Jones

To a really
a neat girl. I
hope you go far in
the future. Love ya
Sandy
"73"

Dana,
Remember all
the good times
we've had. Keep
Bruce straight and
be good (if possible)
Love ya,
Jerry
"69"

Best of luck to real
sweet girl. Remember all
the good times we have
had in different classes. Keep
Bruce out of trouble and don't
let him forget about N. Car.
James
69

Dana there's something
I want you to know.
I've always loved
you. Don't tell
Bruce. HA, HA
Just kidding.
Best wishes.
Bill B. 69

Dana,
Best of everything
to you in the future!
We've been going to school
together for 12 years and
that's a long time. I'm gonna
miss you and all the good
times. Come see me!
Love ya,
Rita
"69"

Dana,
you're a real girl
we will always be friends
say what you want to say
so long
Bill Arnold

Best of luck
to a great
girl (Good
luck with
Bruce) Teresa S.
"73"

Best of luck always to a real nice girl. I have enjoyed being in class with you.
Carla
"71"

Dana,
Best of luck in
the future to you
and Bruce. You've
been a lot of help
with my problems.
If I ever get
straightened out
we could be kin
to each other.
That'd be cool.
Wayne
69

THE END

Dana
It's been
great knowing
you & hope
all your dreams
come true. Be
good and stay
sweet. Best of
luck to you and
Bruce.
Just Me
Debra
'71

Dana,
It's been great knowing
a sweet girl like you.
Best of luck to you in
the things you attempt
to do. Remember the
Home Ec. class.
Carolyn
"71"

Dana,
Best of luck in the future to a nice girl. Remem all the good times we've had - swinging in the Park, the Prom especially this year (Ding, Dong) & Class night. I hope you and Bruce stay together for a long time cause you are ~~perf~~ perfectly matched - Dumb & crazy. We want to come to your wedding whenever it is. Remember you and Bruce are giving us a street light for a wedding ~~picture~~ present. Good luck to you & Bruce you both are really great. See you this summer. Behave & don't let any old men watch you at night.

Love,
Peggy.

DDB
LS
CBS

tpc TAYLOR PUBLISHING COMPANY
"The World's Best Yearbooks Are Taylor-made"